

RIDE THE WHEEL TO SUCCESS

with . . .

Century 21

A CV Real Estate
1107 Broad St.
CLIFTON
365-2122

Award Agency
152 Franklin Ave.
NUTLEY
661-3808

Stanford Agency
86 Union Ave.
NUTLEY
235-9000

Wayne K. Thomas
277 Broad St.
BLOOMFIELD
429-7400

Valerius Realty
80 Franklin St.
BELLEVILLE
751-1121

EACH OFFICE IS INDEPENDENTLY OWNED AND OPERATED



Prime Spring Garden Location
Be the first to preview and make an offer on this 3 BR colonial. Offers large LR w. fireplace, formal DR, E.I.K., plus screened porch. Don't be surprised if you're too late for ownership of this home. Call! Call! Nutley \$193,000



West Orange \$159,900
Room for all. In this 10-room Colonial. E.I.K. w. dishwasher, FDR, 4 BRs and More. Call Century 21 Wayne K. Thomas Realtors. Eves. call Bill 672-1422.



BLOOMFIELD
Brookdale Tudor — Dream house at bargain price \$199,900 or best offer. Call Century 21 - Wayne K. Thomas Realtors 429-7400. Eves. call Lucille 429-8433.

429-7400



Unusual Price \$159,900
Three BR Colonial you'll wonder how you can get so much for so little in this home. Features large LR, formal DR and E.I.K. If you have the ability to look beyond the surface, you'll know this is a bargain. Belleville \$159,900

235-9000



NUTLEY
SPLIT IN GREAT LOCATION. Close to parks, shopping and schools. Offers 3 bedrooms, den, 1½ baths, and central air. Make offer — \$209,900.



NUTLEY
INCREDIBLY PRICED. Walk to NYC transportation from this 3 bedroom, 2 story Colonial with attached garage, modern eat-in-kitchen and formal dining room. All large rooms, ready to be moved into. \$179,900.

661-3808

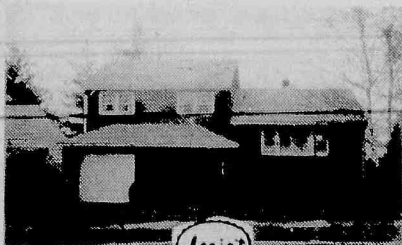

CLIFTON
Lovely 3 BR Split Level in desirable Richfield section. Offers 2½ Baths, Family Room plus Garage. A pleasure to show and low taxes too. ("Buyers Assistance Plan" offered). \$259,900.

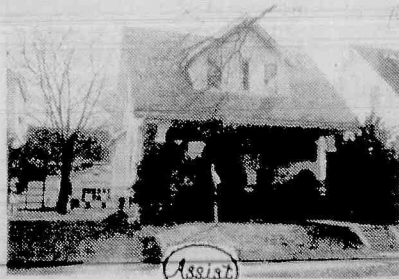

CLIFTON
Delightful Colonial style home offers spacious Living Room w/Fireplace, country style Kitchen, 3 BRs, 1½ Baths plus new Rec Room and formal Dining Room. Owner must relocate. Negotiable at \$186,000. ("Buyers Assistance Plan" offered).

365-2122



BELLEVILLE: NEW CONDOS
Available now, for sale or lease, only a few left! Large 2 bedroom units, high on a hill, in great area. Please specify Highland Manor when calling.



BLOOMFIELD: NEW LISTING
2 Family in Berkeley Avenue area, featuring 6 rooms on the first floor and seven on the second floor. Good income. Great Investment.

751-1121

Announcing
Century 21
REAL ESTATE
PRE-LICENSING CLASS
Call one of these
participating offices
for details

OUR OPINION

Will government change?

The throngs of individuals in Belleville who are calling for a change in the governmental structure is getting stronger and stronger, gathering momentum with each passing town meeting that contains arguments, creating an atmosphere where nothing is getting done.

In 1914 the commission form of government was established in town and as a study on the commission, done in the early 1950s, stated it was "uncoordinated, wasteful and extravagant." Many people today would say the same about today's form of the commission. The charter study recommended changing the form to a council, either with a weak mayor or a strong mayor.

A council was established and it proved to be successful for a period of time but the commission form returned. Since that time, certain individuals have used Belleville as a political battleground and the Board of Commissioners have had difficulty agreeing on a number of items. This is not to say commissioners should always agree and never question another commissioner but it is becoming obvious, the commission form has not been extremely successful and there appears to be a growing problem with it.

First and foremost in a commission form of government, the commissioner must trust one another. As each is a single head of a department, it is paramount each commissioner has faith in another to run that department. That does not appear to be the case in Belleville. A council form could have a full-time town administrator, appointed by the council, to oversee town departments; an administrator who specializes in running a town.

A board of commissioners has a basic election with the five top vote-getters going in office, with elections held every four years. A council would have representatives from wards, sections of town divided by population. This assure each area of town a voice in government. This system also provides for experienced members to always serve the board, since at-large council member elections and ward council member elections would not be run during the same year.

This November, if the voice of the change of government group contains at least 4,000 mouths, the decision on the type of government will be decided. Some feel the fate of the town depends on this. However, the fate of the town does not so much depend on the form of government, it depends on the people of the town, and ultimately, the elected officials. Changing the form of government will not make the questions and problems of Belleville go away. All it will do is re-phrase them. Hopefully, whatever form of government is established, the people in charge of that government will work together, not apart. Whether they are commissioners or councilmen.

Historic pieces helpful

The 150th anniversary committee met last week at the Belleville Public Library to discuss possible activities to celebrate the town's prestigious year. But there is also an underlying reason why these meetings are held, and why more than the 30-35 people who attended should be at the next meeting, September 7.

Throughout the course of the meeting people were discussing historic happenings that Belleville should be proud of. Most of the talk centered around the cherry blossoms, but everyone knows Belleville's claim to fame is this flower. An interesting event, one that not many people in the room knew of, was the first steam engine in the United States came into the country through Belleville. And the first steam engine built in the country was constructed right here in these 3.1 square miles of town.

Later more historic Belleville trivia was discussed, such as the mines that made up the town many years ago. The fact is, many other tidbits of information have to be around town only the people who know these pieces of history have not attended the meetings. By attending the next meeting, and enlightening everyone with something about the town, another piece to the historic puzzle will be put in place. By 1989, everyone in Belleville, and many people outside of Belleville, will know everything there is to know about the town.

If 150-200 people can show up for a town commission meeting to voice their displeasure with the town, more than 35 people can show up for a meeting to voice their pride in the town.

Center needs blood

Later this month, August 20 to be exact, a blood drive will be held at the Pathmark on Washington Avenue in an effort to pump some life into the blood supply of the North Jersey Blood Center.

The Center, which services 44 hospitals, is low on inventory and that means trouble for hospitals, which in turn means trouble for patients. Summer is always a low period but this year seems to be particularly poor, as last month a drive was held which was a disaster in terms of the amount of blood given. Without people giving blood, many others will suffer and possibly die because something they need is not available. People can afford to give some blood without it having a detrimental effect on them but people who are being prepared for operations can ill afford not to have blood at their side during their time of need.

It is imperative that people who can give blood, do so. By taking a few minutes out of your day, and a small amount of blood, you can give someone many more days. This August 20 we urge everyone to go down and give a little something of themselves.

Belleville Times

Serving Belleville Since 1909 (USPS 049-220)

Publisher: Frank A. Orechio
Vice President: Tom Sullivan
Assistant to the Publisher:
Jay H. Tarantino

Published Every Thursday
At 155A Washington Ave.
Belleville, N.J. 07109

Second-Class Postage Paid

At Newark, N.J.

Postmaster: Send address
changes to The Belleville Times,
155A Washington Ave., Belleville, N.J. 07109

Editor: Pat Brightman
Social Editor: Helen Maguire
Sports Editor: Michael Lamberti
Advertising Mgr: Lillyana Montanez

All departments call:

759-3200

Annual Subscription \$14.00
Senior Citizens \$7.00

YOUR OPINION

An amusing attack

To the Editor:

Usually when I read personal attacks in one of the local papers, I tend to dismiss them as nothing more than the politically inspired trash they are. However the attack upon myself by Mr. Rega of lemon ice fame, was especially amusing if not downright comical.

Mr. Rega fashions himself as "political boss." But anyone who has ever had a conversation with the man must realize that the only people he bosses are his minimum wage employees at his lemon ice stand.

If Mr. Rega feels compelled to write that I do not live in Belleville or that I somehow live in a converted garage, this is his privilege to do so. I will not justify his attack with the obvious defense that I reside in an apartment which costs me many dollars per month.

The rent that I pay contributes to the taxes that my landlord pays to the township of Belleville.

Raised and schooled in Belleville, I chose to stay and contribute to our township when others were fleeing. Belleville is my home, and I will remain here. I will also continue to speak out against what is wrong in an attempt to improve our "beautiful village."

Mr. Rega, continue to sell your lemon ice and continue to write what you must, but know one thing. You and your cronies can no longer pull the strings and make elected officials jump. The people have regained their township, and we will continue to fight all that is wrong with politics of which you epitomize.

Respectfully,
Richard P. Yanuzzi

Daughter knows dad

To the Editor:

A letter to the people of Belleville:

I have sat back and listened to all of the complaints about my father, The Honorable Joseph T. Fornarotto, long enough. He is a good man trying to do a good job - as buildings inspector and as commissioner. "Double-dipping"? He works for the salary he is due. Those of you who call his home at supper time and over the weekend to complain about late garbage pickups, falling gutters, leaking ceilings and abandoned cars should know that. Obviously, some townspeople would rather have a quiet, do-nothing kind of a guy in his position.

I was raised to respect the law and legal process. My husband and I will instill these same values in our daughter, but I have serious doubts about what some people think is right and wrong.

Joni Fornarotto Lewis

'Tin God' commissioner

To the Editor:

Someone mentioned a "Tin God" in a letter to the Belleville Times recently. Are they referring to the man who received the most votes in the recent election for commissioners? I, too, did not understand why he was not elected Mayor as I was under the impression that the man with the most votes gets that seat. Perhaps someone can elaborate.

And talking about caliber...who misspelled it...the writer or the paper?

Very truly yours,
Geraldine Ursi

Center says thanks

To the Editor:

On behalf of the residents of the Essex County Geriatrics Center, I wish to thank you for the ten courtesy subscriptions you have donated to our facility.

It is most gratifying to know that our local publication is caring and concerned that our residents at the Geriatrics Center be kept informed as to the activities and news in our community.

Sincerely,
Marilyn Lamberti, L.N.H.A.
Acting Division Director

'Yo-Yo' articles

To the Editor:

Headlines on the first page of the July 28th issue of Belleville Times reads: "Belleville crime rate remains stable compared to last year" and goes on to say we had a two percent (2%) drop-off.

Page 4 of the same issue reads: "Crime up, police down" and goes on to say the crime rate is up.

Now, I ask you, which is it? Is it up or is it down? Citizens of Belleville will think the Times is playing with a "yo-yo" for their articles.

Very truly yours,
Ann M. Donatiello

Dukakis and tomatos

To the Editor:

I was touched by Michael Dukakis' down-to-earth admission that he harbors a longing to plant tomatos on the White House lawn; and will do so if elected to the Presidency this coming November.

I would advise the Democratic Presidential hopeful to be sure to assure New Jerseyans (during his electioneering in the Garden State) that those tomatos he has in mind for his White House lawn, most definitely, will be of the "Jersey kind."

Chet Dobkowski

A haunted Town Hall?

To the Editor:

With ghost writers for letter writers and mouth pieces for the Mayor, where are the leaders?

Perhaps Belleville is ready for a female Mayor.

While the commissioners are battling their idiosyncrasies, the female mayor could be doing her job.

Sincerely,
Lisa Reeve

Justice being served

To the editor:

At last! U.S. Attorney General Edwin Meese III, has tendered his, long overdue, resignation. Justice has indeed been served.

One thing is certain, though - No kis-and-telling will we be getting (about Ron, Nancy and "their" Administration) from ex-U.S. Attorney General, Edwin Meese III.

Chet Dobkowski

THINGS YOU NEVER KNEW:

The Titanic had a twin sister

By Tom Sullivan

A COUPLE OF weeks ago a charming octogenarian from Belleville, one **Dominick Bonfante** by name, appeared on Channel 36's six o'clock news displaying a nicely detailed model of the Titanic that he had constructed.

In the annals of maritime legend, this ship is surely the best known ever, because on its maiden voyage from Southampton to New York, it struck an iceberg and sunk in the early hours of April 15, 1912, with the loss of 1,503 lives.

As Mr. Bonfante's model showed, the White Star liner was a majestic, 4-stacked vessel, and because the image so many have of it from movies and television is a distant shot by night as it slowly sank, he rigged it so all its portholes and other parts of the ship could be lit from inside, and the Channel 36 technicians showed a shot of the model in semi darkness.

It was a sight to remember on "A Night to Remember," as **Walter Lord's** best selling book and the subsequently excellently made movie versions were titled.

But, most people know only half the story. It surprises most to learn that there were, in fact, two identical ships made from the same set of plans prepared by designer **Thomas Andrews Jr.** Indeed, the Titanic and its sister ship, The Olympic, were project numbers 400 and 401 at Harland and Wolff shipyards in Belfast, being built side by side, with any number of photos and substantial motion picture footage existing to show them slowly taking shape.

THE OLYMPIC was a foot shorter than the Titanic at 882 feet, but each was 92.5-foot wide and each was powered with identical 51,000 horsepower low pressure turbine engines. Because of that slight dimensional difference and a few more luxurious fixtures, the Titanic weighed in at 46,329 tons compared to the Olympic's 45,324.

The Olympic was launched October 20, 1910, fully outfitted by May 31 the next year, and made its maiden voyage to New York on June 14 without incident. However, the nature of the steering and control

After the Titanic Went down, The Olympic plied The north Atlantic For a normal ship's Lifetime and wound up In the scrap yard.

systems on both ships was new and radical, and obviously took a bit of getting used to, as the report on the Titanic disaster was to show later.

On September 20, 1911, the Olympic collided with a British cruiser, The Hawke, and each was badly damaged. The luxury liner returned to Belfast for extensive rebuilding, and was actually there when the Titanic sank. In light of the lessons learned from the tragedy, several safety measures were incorporated, the bulkheads redesigned and many more life boats added.

The Olympic went back into service, became a troop transport during World War I, and narrowly averted sinking by U-boat torpedoes in May, 1918. The attacking submarine, U-103, actually struck the Olympic and sank, with only one crew member rescued.

But the Olympic lived on, going back to Belfast for refitting in 1919, and resuming transAtlantic voyages from Southampton to New York on July 21, 1920, plying back and forth successfully until 1934. That year White Star merged with Cunard and coincidentally, the giant vessel rammed the Nantucket Light Ship in a dense fog May 16, destroying the smaller craft and causing the deaths of its seven crewmen.

A year later, the Olympic went the way of all great liners when their useful life spans have been lived. It went to Southampton in April, was sold to Metal Industries Ltd., a salvage company, and

later that year, taken to Jarrow and broken up.

Presumably a similar fate would have befell the Titanic had it not struck that huge iceberg and assured itself THE place in maritime history.

Andrews was on the Titanic the night it sank, making copious notes as it became apparent his creation would be lost. Like Captain Edward Smith, he went down with the ship, but his findings did go back to Harland and Wolff to answer several questions about the disaster.

As we all know, divers have located the wreck of the giant ship in the deep ocean, and we have all seen television pictures of its eerie remains, with a few artifacts already now back safely in France.

WHEN THE TITANIC sailed on that memorable voyage, there were 2,206 people aboard but, in keeping with the practice of the day, and well within governmental regulations, there were only 20 lifeboats with capacity for 1,178. Even at that, only 703 were rescued, because when the earliest boats left, they had plenty of room because most passengers were convinced the gigantic floating hotel would never sink.

For curious reasons, none founded on any valid details of dereliction, Captain Smith's name was held in disrepute for many years. Only three years ago did the folks in his home town, Stoke-on-Trent, cause a memorial to be erected to him.

The designer, on the other hand, was honored with the construction of the Andrews Memorial Hall in his home town, Comber, County Down, and later a primary school was named for him.

His family continued to play an active role in public affairs, with **John M. Andrews** becoming the second prime minister of Northern Ireland from 1940-1943, and another **John Andrews** the deputy prime minister under **Terence O'Neill** in the early 1970's.

And we dug up all of this memorabilia for you just because 83-year-old Dominick Bonfante crafted such an elegant model of the one time queen of the sea.

BOOKMARKS

Trip to Radio City Music Hall

The Friends of the Belleville Public Library are planning their annual visit to Radio City Music Hall in New York City for the famous Christmas show. This year's bus trip will take place Thursday, Nov. 17, departing 9:15 a.m. from the library and returning 3:30 p.m.

Participants will enjoy a 11 a.m. performance of the Christmas Show. There will also be ample time for strolling browsing, window shopping and lunch. The price is \$34, including transportation and admission to the show.

Tickets may be purchased at the main library, 221 Washington Ave., or at the Shafter Branch Library at School No. 4 on Magnolia Street. Tickets should be purchased early, because this trip grows more popular every year. Please call 450-3434 for more information.

Watercolor demonstration

Louis Paganini, watercolorist, will present a watercolor demonstration at the Belleville Public Library Monday, Aug. 15 at 7:30 p.m.

Each participant in the workshop should go home with a small watercolor painting. To register, call the library at 450-3434.

This program is sponsored by Mead Ford of Belleville and is part of the Monday Nights at the Library — a cooperative business and library project.

Writers of the American Scene

Adrea Cohen, assistant library director, will offer a fall humanities and discussion series at the Library, entitled: "Writers of the Modern American Scene."

Following is the series schedule:

Sept. 14: "Main Street" by Sinclair Lewis.

Sept. 28: "The Great Gatsby" by F. Scott Fitzgerald.

Oct. 12: "The Little Foxes and Toys in the Attic," by Lillian Hellman.

Oct. 26: "A Streetcar Named Desire" by Tennessee Williams.

Nov. 9: "Autobiography of Miss Jane Pitman" by Ernest

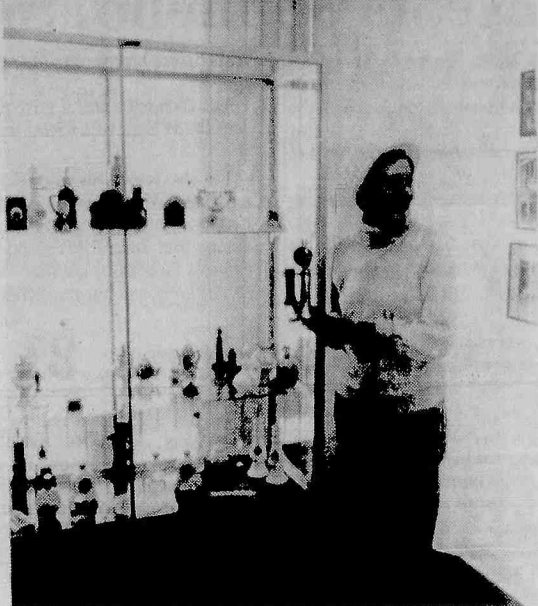

ON THE LOOKOUT — Displays and collections, such as Isabel Wittlinger's Avon Collectibles, are being sought by the Belleville Public Library.

Classics in Video

The following video cassette classics are available for rental at the Belleville Public Library, 221 Washington Avenue:

Arch of Triumph, Casablanca, Champion, Charade, Citizen Kane, Cyrano De Bergerac, Gone With The Wind, The Grapes of Wrath, Heidi, High Noon, The Hobbit, I Remember Mama, It's A Wonderful Life, Miracle on 34th Street.

Also, Mr. Skeffington, Of Human Bondage, Oliver Twist, The Red Pony, The Red Shoes, Robinson Crusoe, Saint Joan, The Scarlet Pimpernel, Suspicion, Swiss Family Robinson, To Kill A Mockingbird, and The Wizard of Oz.

Lending fee is \$1 per night and \$2 on weekends and holidays. The fee is used toward the purchase of new tapes for Library patrons.

The Library is accepting donations of new or only once used videocassettes in VHS format.

Bestsellers at the Library

The following bestsellers are currently available at the Belleville Public Library, 221 Washington Avenue:

"Alaska" by James A. Michener, "To Be The Best" by Barbara Taylor Bradford; "The Bonfire of the Vanities" by Tom Wolfe; "Zoya" by Danielle Steel; "Love in the Time of Cholera" by Gabriel Marquez; "The Icarus Agenda" by Robert Ludlum; "A Thief in Time" by Tony Hillerman.

Also, "People Like Us" by Dominick Dunne; "Timothy's Game" by Lawrence Sanders; "The Shell Seekers" by Rosamunde Pilcher; "Crimson Joy" by Robert Parker; "Rock Star" by Jackie Collins; "Freaky Deaky" by Elmore Leonard; "Treasure" by Clive Cussler, and "Prelude to Foundation" by Isaac Asimov.

To reserve a book, call the Library at 450-3434. There is a 25 cent charge to reserve a book.

art galleries royale

500 Stuyvesant Ave.
Lyndhurst, N.J.
438-3075

OIL PAINTINGS

Large Selection On Display
Largest Gallery in New Jersey

Lithographs 9 Prints
Photos Painted on Canvas
Stock & Custom Frames
Complete Framing Department

TIRED OF BEING FAT?

"TAKE IT ALL OFF AT COMPU-TRIM"

YOUR INDIVIDUALLY DESIGNED PROGRAM
WILL HAVE YOU LOSING 2-7 LBS. A WEEK!

- ADULTS - TEENS - CHILDREN (M/F)
- BODY COMPOSITION ANALYSIS (% BODY FAT)
- MOTIVATIONAL SUPPORT BY PROF. STAFF
- BEHAVIORAL CHANGE/MAINTENANCE
- PERSONAL FITNESS TRAINERS (IN-HOME)
- SAFE - RAPID - GUARANTEED

TAKE CONTROL-CALL NOW
FOR FREE CONSULTATION

IT WORKS!

COMPU-TRIM™
WEIGHT LOSS CENTERS

(At Bloomfield Center)
55 Washington St.
(201) 429-2229



BOOK TALK — Adrea Cohen, assistant library director, holds up titles that will be used in the discussion series, "Writers of the Modern American Scene."

Gaines; and Nov. 16: "Lake Wobegon Days" by Garrison Keillor.

Classes will be held 1:00 p.m. in the Library's meeting room. There is a \$20 registration fee to cover the cost of books. Call 450-3434 to register.

ARLINGTON JEWELERS

COUPON
FREE
SOLDERING
On Any Item
W/This Coupon
COUPON

261 Franklin Ave.
Nutley 661-1558

Mon. & Wed. 10-6; Th. & Fr. 10-8
Sat. 10-5; Closed Tues.

We're Fighting For Your Life.

American Heart
Association

We need you.

American Heart
Association
WE'RE FIGHTING FOR
YOUR LIFE

Modern Man

A NEW SELECTION OF SPORTSWEAR
JUST ARRIVED FOR OUR SPECTACULAR SALE

50%-70%

OFF STOREWIDE

SUITS

Valued Regularly
from \$150 - \$600
NOW \$75 - \$275

SPORT COATS

Valued Regularly
from \$150 - \$300
NOW \$75 - \$140

SLACKS

Valued Regularly
from \$50 - \$110
NOW \$25 - \$50

SHOES

Valued Regularly
from \$70 - \$250
NOW \$30 - \$100

ALL DRASTICALLY REDUCED!

- Jaymar (Sansabett)
- Talka
- Cerrutti
- Ennessi
- Marzotto
- LeBaron
- Bruno Magli
- Freeman

NEW JEANS & FALL MERCHANDISE,
NOW IN STOCK & ARRIVING DAILY!

FREE ALTERATIONS:

On merchandise priced
up to 50% off

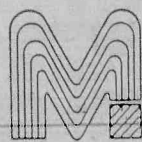

Modern Man

Nutley's Newest Men's & Young Men's Store

Visit Our
Custom Shirt
&
Shoe Department

Where Quality Doesn't Cost... It Pays!!

237 Franklin Ave. • Nutley • 661-2327

*Seasonal merchandise only — excluding some dress shirts, shoes and accessories

Major
Credit Cards
Accepted
HOURS
Monday and Friday 10-9
Tuesday, Wednesday, Thursday 10-7
Saturday 10-6

Here's An Eye Opener For People 55 and Over

THE TRIPLE FIVE CLUB

These specially tailored services
are waiting for you at
Broad National Bank

1. A super Now Account which earns interest with no minimum balance requirement, no monthly service charge, no per check charge.
2. An extra one quarter percent bonus rate on any Certificate of Deposit.
3. Traveler's Checks at half our normal charge.
4. A safe deposit box at half our normal charge for extended banking hours for walk-up and drive-thru windows.
5. The Broad National Bank Triple Five Club ID card for instant identification and to access the special benefits you've earned.

BNB
BROAD NATIONAL BANK

65 River Rd., North Arlington, N.J. • 998-1108



EQUAL OPPORTUNITY LENDER

Member FDIC

OBITUARIES

Jo Ann Budd Yomtob

Jo Ann Budd Yomtob, 47, formerly of Belleville, died suddenly at her home in Granda Hills, California July 15.

Born in Newark, Mrs. Yomtob was raised in Belleville and graduated from Belleville High School in 1959. She graduated from the Martland Medical School of Nursing and was a registered nurse.

Surviving are her husband, Joseph Yomtob; two sons, Michael and Patrick; her father, Leo Budd, of Belleville; a brother, Alan Budd, of Nutley; a sister, Eileen O'Donnell, Princeton Junction;

two nieces, and four nephews.

Burial was in San Fernando Mission Cemetery, Mission Hills, California.

Memorial contributions may be made to the St. John Baptist de la Salle School Athletic Fund, 10738 Hayvenhurst Ave., Granda Hills, California 91344.

Alfred Cairo, 83

A Mass for Alfred Cairo, 83, of Belleville, was offered August 9 in St. Peter's Church, Belleville, following the funeral from the Kiernan Funeral Home, Belleville. Mr. Cairo died August 5 in Clara Maass Continuing Care Division, Belleville.

He was a painter and finisher with the Triangle Paint Co. of New York for 20 years before retiring in 1968. Mr. Cairo was a member of the International Painters Allied Trade Union, Local 18, of New York.

Born in Newark, he moved to Belleville 58 years ago.

Surviving are two daughters, Mrs. Ann Purcell and Mary; four sisters, Mrs. Rose Nottage, Mrs. Josephine Nottage, Mrs. Louise Hunt and Mrs. Julia Isola, and four grandchildren.

Joseph Gonnello, Sr.

A Mass for Joseph Gonnello Sr., 71, of Spring Hill, Fla., formerly of Belleville, was offered Aug. 6 in the Holy Family Church, Nutley, after the funeral from the S.W. Brown & Son Funeral Home, Nutley.

Mr. Gonnello died Aug. 3 in St. Michael's Medical Center, Newark.

He had been co-owner, with his brother, Lawrence, of Gonnello Brothers excavating business for 33

years before his retirement 13 years ago.

Mr. Gonnello was a past president of the Belleville Kiwanis.

He also leaves his wife, Rose; a daughter, Mrs. Frances Velardo; two sons, Joseph Jr. and Frank; two sisters, Mrs. Jane Ritchie and Mrs. Frances Bonfante; another brother, Anthony, and ten grandchildren.

Jean Gaccione, 81

Mrs. Jean Gaccione, 81, of Belleville died Aug. 4 at home.

A Mass was offered in St. Mary's Church, Nutley, after the funeral from the Megaro Memorial Home, Belleville.

Mrs. Gaccione was born in Newark and lived in Belleville for 54

years.

Surviving are her husband, Frank; two sons, Frank Jr. and Louis; a daughter, Mrs. Jean Bauer; a brother, Norman Ader; a sister, Mrs. Elizabeth Yochim; 10 grandchildren and two great-grandchildren.

Kathleen Hourihan, 89

Beach and West Orange.

She is survived by a daughter, Kathleen M. Hourihan; two son, Msgr. John P. Hourihan, pastor at St. John's Church Newark and formerly a priest at St. Peter's Church, Belleville, and the Rev. Timothy F. Hourihan, pastor of our Lady of the Lake Church, Verona; three grandchildren and three great-grandchildren.

Janusz promoted to corporal

Marine Corporal Charles A. Janusz, son of Charles F. and Patricia Janusz of Belleville, has been promoted to his present rank while serving with 2nd Marine Aircraft Wing, Marine Corps Air

Station New River, Jacksonville, North Carolina.

A 1984 graduate of Belleville High School, he joined the Marine Corps in August 1984.

ADVERTISEMENT FOR BIDS

SEALED proposals will be received by the Board of Education of the Township of Belleville, County of Essex, N.J., at its Administrative Office Complex, 190 Cortlandt Street, Belleville, in accordance with the specifications prepared by the Secretary/School Business Administrator on August 25, 1988 at 10:30 am prevailing time for Music Supplies and Equipment.

The Board of Education reserves the right to reject any or all bids and/or to accept the bid that in its judgement will be best for the School District of Belleville, and to waive any informalities. If only one bid is received, the Board reserves the right to reject said bid without opening the same.

Specifications and other necessary information may be secured by applying at the Board Administrative Office Complex, 190 Cortlandt Street, Belleville, N.J. daily except Saturday, between the hours of 9:00 am and 3:30 pm.

No bid will be considered, regardless of postmark, unless it is in the hands of the Board Secretary prior to the time set for the opening of bids, and accompanied by a certified check or bid bond drawn to the order of the Belleville Board of Education, for 10% of the total bid.

Bidders are required to comply with the requirements of P.L. 1975, C. 127, N.J. Law Against Discrimination, and Ch. 33, Laws of 1977.

BY ORDER OF THE
BOARD OF EDUCATION,
TOWNSHIP OF BELLEVILLE,
COUNTY OF ESSEX, NEW JERSEY
Edward J. Appleton
Board Secretary/School
Business Administrator

Belleville Times
Aug. 11, 1988
Fee: \$20.21

No. B88-275

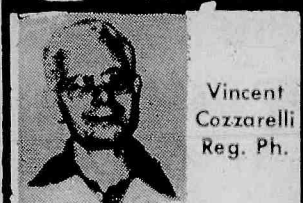

An Embarrassing Condition

The person who experiences a mild case of diarrhea can turn to over-the-counter remedies for help. First, however, he should give up solid foods and start drinking clear liquids. This dietary measure will help in the replacement of water loss. Diarrhea is water that stays in the intestines instead of being absorbed by the body. It is also wise to give up caffeine and alcohol, two drugs that only add to water loss. As for over-the-counter relief from mild diarrhea, a popular absorbent-type uses kaolin and pectin to bind with the excess water. Another uses the active ingredient polycarbophil, and indigestible resin. This antidiarrhea medication is recommended by the FDA for administration to children.

Don't ever be embarrassed to ask your pharmacist questions concerning any type of medication. We're here to help you in every way possible at ROSSMORE PHARMACY, 338 Washington Ave., 759-1956, 759-1968. "Your Doctor Knows Us - Your Doctor Trusts Us." Stocks include Russell Stover candies, cosmetics, toiletries and baby needs. Hours: Daily 9 am - 10 pm, Sundays 9 am - 9 pm.

HINT: An adult who experiences diarrhea for more than two days, or with an accompanying fever, should see a physician.

RELIGIOUS VIEWPOINT

Gerald Fortunato, Pastor
Silver Lake Baptist Church

A soil analysis of the human heart

"But these are the ones sown on good ground, those who hear the word, accept it, and bear fruit: some thirtyfold, some sixty, and some a hundred" (Mark 4:20).

You can't sow thistles and expect roses. Nor will oak trees grow in rock-strewn deserts. What is sown, and where, are both crucial elements in producing a harvest.

The divine seed, God's Word, falls on all kinds of ground and produces fruit - little, much, or none at all, depending on the condition of the soil.

No one is obliged, either by his temperament or circumstances, to be "wayside," or "stony" or "thorny" ground.

The true acceptance of the Word of God requires that we do not let it lie only on the surface of our minds, not be satisfied only to have it penetrate a little deeper and take root in our emotions, or let competing desires grow up unchecked. Instead, we must cherish the Word of Truth in our deepest hearts, guard it against foes, let it rule there, and mold our conduct to its principles.

The Psalmist said, "Your Word have I hid in my heart." If we do that we shall be fruitful, because His Word will bear fruit in us. There will be increase wherever a heart opens to receive the Gospel and keeps it steadfastly. Not in equal measure in all, but in each according to faithfulness and diligence.

Fruitbearing requires three things: seed, sower, and soil. The first two have already been provided. The perfect Seed is the living Word of God. The patient Sower is the life-giving Son of God. But as the Parable of the Soils points out, even that is not enough to guarantee a harvest. Only you can provide that. And come harvest time, you will be mighty glad you did!

Barren, rocky, thorny, or good. Pick your soil carefully; it could make a hundredfold difference in your life.

Fucci promoted to manager

Richard G. Fucci, of Belleville, has been promoted to manager in the audit department of Peat Marwick Main & Co., certified public accountants. A graduate of Rutgers University, Fucci joined Peat Marwick in 1983 as an assistant accountant. He has developed an

extensive background in providing audit and accounting services specializing in the banking industry.

Peat Marwick has 136 offices in the United States and provides accounting an auditing, tax and management consulting services.

SHERIFF'S SALE

SUPERIOR (CHAN) G-275
SUPERIOR COURT OF NEW JERSEY, CHANCERY DIVISION, ESSEX COUNTY, DOCKET NO. F-3175-86 EQUITABLE MORTGAGE RESOURCES, INC., PLAINTIFF -vs- RAYMOND SALGADO AND CHRISTINA SALGADO, MARRIED, et als, DEFENDANTS Execution For Sale of Mortgaged Premises

By virtue of the above stated writ of Execution, to me directed, I shall expose for sale by Public Auction, in SHERIFF'S OFFICE, Essex County Courts Building in Newark, on Tuesday, the 16th day of August next, at one-thirty P.M., (Prevailing Time)

The property to be sold is located in the city of NEWARK in the County of ESSEX, and the State of New Jersey. Commonly known as: 211 NORTH SEVENTH STREET, NEWARK, NJ Tax Lot No. 4 in Block No. 1917. Dimensions of Lot (Approximately) 100 feet wide by 50 feet long. Nearest Cross Street: Situate on the EASTERLY side of NORTH SEVENTH STREET, 75 feet from the SOUTHEAST side of SIXTH AVENUE.

A full legal description can be found in the office of the Register of Essex County. A DEPOSIT OF 20% OF THE BID PRICE IN CASH OR CERTIFIED FUNDS IS REQUIRED AT THE TIME OF SALE.

The approximate amount of the Judgment to be satisfied by said sale is the sum of FIFTY FOUR THOUSAND NINE HUNDRED ELEVEN DOLLARS AND EIGHTY FOUR CENTS (\$54,911.84) together with the costs of this sale.

The Sheriff reserves the right to adjourn the sale from time to time as provided by Law.

Newark, N.J. July 11, 1988
THOMAS J. D'ALESSIO, Sheriff
Shapiro & Martone, Attorneys

Belleville Times
July 21, 28,
Aug. 4, 11, 1988
Fee: \$88.36

No. B88-263

No. B88-245

CROWN CHEVROLET BELLEVILLE

DEDICATED TO THE COMMUNITY



J.J. PETRUCCI
PRESIDENT

SALES

PARTS

SERVICE

CHEVROLET

USED CARS

LEASING

RENTALS

OVER 150 CHEVYS IN STOCK
CROWN CHEVROLET
27 WASHINGTON AVE
BELLEVILLE
759-4200

COME AND GET THE HIGHEST RATE!

6 MONTH CD

8.00

%
EFFECTIVE
ANNUAL
YIELD

7.85

%
ANNUAL
RATE

12 MONTH CD

8.33%

8.00%

36 MONTH CD

8.50%

8.16%

60 MONTH CD

8.75%

8.39%

Effective annual yield on 6 month CD is achieved when principal and interest remain on deposit for a full year at the current rate which may differ at renewal. Rates and yields quoted as of publication date. There may be substantial penalties for early withdrawals. Minimum deposit \$1000.

NO GIMMICKS—JUST THE HIGHEST RATES

CALL TOLL FREE 1-800-223-BANK

THE TRUST COMPANY

OF NEW JERSEY



The Billion Dollar Bank with Heart



Belleville 751-1001 Nutley 661-0300 Clifton 546-2585 Passaic Park 473-6000 Little Falls-West Paterson 890-1500

Executive Office Journal Square, Jersey City, NJ • (201) 420-2500 • Offices throughout Bergen, Essex, Hudson, Middlesex, Monmouth, Morris & Passaic Counties • Assets: 1.5 Billion Dollars • Member F.D.I.C.

Middle School homeroom assignments

Mr. Mario Di Maggio, principal at Belleville Middle School, announced that Wednesday, Sept. 7, all students will report to their respective homerooms at 8:50 a.m.

During the homeroom period of the first day of school, each student will receive his/her schedule. Locker assignments will also be given.

Homerooms for the coming school year are as follows:

7th GRADE

Homerm.	Teacher	From	To
101	Mr. Hudak	Acevedo	Carino, Christoph.
102	Mrs. Spillane	Carino, Richard	D'Agostino
103	Mrs. Shapiro	D'Angelo	Douglas
104	Mrs. Lisa	Dovoric	Gardner
105	Mr. Popovich	Gawron	Iannitelli
106	Mrs. Conway	Idenden	Luongo
107	Miss Boland	Luzzi	Molinari
110	Mr. Silvera	Molnar	Osborne
112	Mrs. Mancini	Oufiero	Rodriguez, Erika
113	Miss Longo	Rodriguez, Van.	Shute
114	Mrs. Buccino	Sisto	Valeri
115	Mrs. Zisa	Valli	Zoppi

8th GRADE

Homerm.	Teacher	From	To
205	Mr. Hackling	Adorno	Blozen
206	Mr. DePinto	Bolchune	Chauhan
207	Mr. Guinta	Christy	Di Bari
301	Mrs. Schlosser	Dominie	Frazzano
302	Mrs. Kohn	Gaccione	Haver
303	Miss Blum	Hibinski	Lepore
304	Mrs. Russo	Lillis	Modrzejewski
305	Mr. Gizzi	Moran	Petri
306	Mr. D'Armiento	Pham	Rizzi
307	Mrs. DiNardo	Roca	Santos
308	Mr. Fabian	Sartele	Sullivan
309	Mr. Verdi	Tailor	Zigmund

SPECIAL ED

005	Ms. Melleno
006	Ms. Kelleher
007	Ms. Perry
008	Mr. Branca

Donations for trees sought

Kevin G. Kennedy, standard-bearer of the Kevin G. Kennedy Civic Association, announced his association is seeking donations to plant 150 trees throughout the Township of Belleville.

Belleville is going to be 150 years old in 1989 and trees will last a long time and be an appropriate memorial of the occasion, he said. Everyone who sends a donation, no matter how big or small, will have their name on a plaque that will be given to the Township. Donation in memory of someone is acceptable and is a fitting memorial.

Anyone who wishes to make a donation can send a check or money order to the Kevin G. Kennedy Civic Association, P.O. Box 192, Belleville, N.J. 07109.

Bill-Tones Deli

Finest Italian Catering

THIS WEEK'S SPECIALS

Wednesday thru Tuesday, August 10 - August 16

"Featuring Kohler Fine Meats"

X-Large Eggs 99¢ doz.

HOME COOKED ROAST BEEF \$4³⁹ lb.

OLIVE LOAF

\$2⁹⁹ lb.

Land 'O Lakes Cheese

\$2⁴⁹ lb.

WHITE or YELLOW

95 HARRISON ST., NUTLEY • 667-4877

Mon. - Fri. 7:30 - 7:00, Sat. 7:30 - 6:00, Sun. 7:30 - 2:00



THE RIGHT STUFF

If you envision yourself as a qualified professional and are seeking a position that will take you to the top, join our sales team at...

ORECHIO PUBLICATIONS & TV

Now hiring...

- ★ Sales Person for OBCTV - Channel 36
- ★ Display Sales Person for Bloomfield Life Newspaper

Requirements:

- ★ Previous experience in sales.
- ★ Car A Must

For further information and interview contact:

TV Sales — Julie Frees

Display Sales — Lillyana Montanez

201-667-2100



ANNIVERSARY VISIT — Robert S. Curtis, president of Clara Maass Medical Center, chats with children during two year anniversary celebration of Clara Maass Medical Center child care center, The Kid's Place.

Child Care anniversary

Since its doors opened July 15, 1986 to the Clara Maass Medical Center Community, and a month later to the surrounding community, the Kid's Place has provided child care for 139 children. Recently celebrating its two-year anniversary, the child care center is sometimes referred to as the little United Nations because of its cultural diversity. It has over nine nationalities represented.

Licensed by the State of New Jersey, the Center offers child care to children ranging in age from two months to six years. They currently provide child care for 51 children.

Always in the forefront with innovative programs and techniques, Clara Maass Medical Center was the fourth hospital in Essex County to offer child care. The Kid's Place, located on the campus of the Medical Center offers a

balance of physical and educationally enriched activities suited for infants, toddlers and pre-schoolers.

Child care services are offered year round, Monday through Friday, excluding holidays, from 6:30 a.m. to 6:00 p.m. Full-time, part-time, hourly and emergency care programs are available. For more information, contact Vera Thigpen, Child Care Program Coordinator at 450-2255.

"the uncommon shopping place."



Janette Nutley Center, Nutley

END-OF-SEASON CLEARANCE

20%—66% OFF

GREAT FINDS: THE BEST SAVINGS ARE YOURS NOW ON CLOTHING AND ACCESSORIES THROUGHOUT THE STORE

INTIMATE APPAREL

50% Off

Assorted Summer Merchandise

20% Off

Jockey Bikinis; Hipsters & Briefs, French-cut Briefs & Tank Tops

20% Off

Lorraine Cotton Poly Sleep Gowns & Robes

20% Off

Olga Panties - V-Bikini, Hipsters, Briefs & Hi-Cut Briefs

20% Off

Warners & Maidenform Panties

ACCESSORIES

1/2 Off Handbags

Find an assortment of straw, vinyl and leather handbags at great savings.

JEWELRY, 1/3 to 1/2 Off

Earrings, Bracelets & Necklaces

SWIMSUITS & COVERUPS 1/3 to 1/2 Off

Entire stock of current 1988 styles.

Sizes 8-15, S-M-L.

FOUNDATIONS

Formfit "Running Bra"

Reg. \$14 SALE \$11.20;

REG. \$15 SALE \$12

Maidenform Style 6848 & 6818

Reg. \$14.50 SALE \$11.60;

Reg. \$12 SALE \$9.50

Vassarette Stretch Lace

Strapless Tube Bra

Reg. \$12 SALE \$9.59

All Bali & Warner Bros. 20% Off

OUR CHILDREN'S WORLD: On Our Lower Level. All Sizes, All Swimsuits at 50% Off, Summer Shorts & Tops 20% to 50% Off; Carters Layette & Underwear, All Sizes 20% Off; Summer & Year-Round Weight PJ's. All Sizes 20% Off

ALSO ON OUR LOWER LEVEL: Coats & Pant Coats From Our New Fall Collection, On Sale Now As Much As 25% Off and more.

No matter where you live it will pay you to visit us! Our wish is that you find shopping JNC a pleasant experience.

JANETTE NUTLEY CENTER

The suburban fashion center for women and children in Nutley Center 667-1900

open Monday & Friday 10-9 • Tuesday to Thursday 10-5 • Saturday 10-5:30

Use your JNC or major charge • ample parking in municipal plazas.

Easy Access from Garden State PKWY, Nutley Exit 151. Turn east 100 yds to W. Passaic Ave, Right to First Light (Center St.), left to 2nd light (Franklin Ave.), left 1/2 block to store on right. Also Routes 3 or 21.

It seems like only Yesterday

By Eric Quinones

U2? No, Donald Hulme!

25 Years Ago

August 8, 1963...Construction of the new \$2.4 million Belleville High School, located at Greylock Park and Nolton Street, was three weeks ahead of schedule. A roof was already put over the auditorium and surrounding classrooms, with interior work beginning next week. It was estimated that construction would be completed in July of 1964.

1961 world champion accordionist Donald Hulme was scheduled to perform next week at Olympic Park. Also slated to appear were the Sensational Leigh, an aerialist with a unique loop swing, and Tanya and Eric, a pair of ladder balancing acrobats.

In the finals for the Little League Championship, the American League Indians whipped the National League Cubs, 12-0, to win the title. The Indians were 6-2 winners in the first game of the two-out-of-three series. In the Peanut League, the "A" Division Dodgers defeated the "B" Division Clippers to win

the championship.

It was reported that a total of 542,960 trout were stocked by the Division of Fish and Game in the Department of Conservation and Economic Development. Rainbow, Brook, Brown, Tiger and a Brown-Brook cross were the most widely stocked.

The Division also held a gun safety program for 10,000 14 to 21 year old aspiring hunters and a bow and arrow program for 3,800 young William Tells.

The summer school program ended this week, with 633 students (93%) completing their requirements and graduating to the next grade.

THE MARKET BASKET
Plums.....19 cents per lb.
Cube steaks.....99 cents per lb.
Bluefish.....29 cents per lb.
Tomato juice.....25 cents.
Balbo Oil.....\$1.89.
Relish.....125 cents.
Grated cheese.....89 cents per lb.
Celery.....15 cents each.

Anniversary meeting

(continued from page one)

such as these will be part of a historical pamphlet that will be put together and distributed.

Bryant also wanted to discuss "nuts and bolts," more precisely, expenses. Bryant, who is the library director, said he had to go to the Post Office and purchase stamps and have someone at the library lick and put them on the letters sent

to members. Bryant asked if the town could pick up some of the costs and Mayor Michael Pizzi said something could be worked out.

Five subcommittees, public relations, Belleville beautification, research/publications, events and fundraising, were established. These groups will meet at convenient times to discuss ideas and will report proceedings at the committees next meeting, September 7 at the library.

Pizzi a distinctive graduate

Frank Pizzi, son of Mr. and Mrs. Michael Pizzi, of 184 Heckel St., graduated with distinction from Georgia Military College receiving an A.A.S. in Communications Electronics Management.

Staff Sergeant Pizzi entered the army in 1979 and served with the 18th Airborne Corps, Fort Bragg, N.C. and the 7th Signal Brigade in West Germany before being assigned as an instructor of electronics, at the United States Army Signal School, Fort Gordon, Georgia.

Pizzi plans to attend Southern Illinois University this fall to attain a B.S. in Electronics Management.



Frank Pizzi

Resident a science partner

Narinder Dhodi of Belleville is one of the participants in "Partners in Science," a new program sponsored by Science Tech Center that allows science students to work with top researchers at RCA, Trenton State and New Jersey Institute of Technology.

Dhodi is among 20 exceptional students, chosen from high schools around the state, who are spending eight weeks this summer performing research in whatever field they choose, from genetic engineering

to pharmacology. Each student will work with a professional research "mentor." Dhodi is working with Angela Hanglow at Hoffmann-LaRoche in Nutley.

"Partners in Science" is sponsored by Sci-Tech Center, a world-class museum of science and technology expected to open in 1991 at Liberty State Park, Jersey City, New Jersey. The project is being offered in cooperation with the New Jersey Academy of Science, a scientific and educational organization of professional scientists.

Emergency blood drive called

The North Jersey Blood Center will conduct an emergency blood drive August 20 from 10:00 a.m. to 4:00 p.m. at the Belleville Pathmark on Washington Avenue.

The Blood Center, which serves

44 hospitals, will have the blood mobile at the supermarket in an attempt to increase its inventory. If anyone has any questions or would like to register to reserve a time, they can call the Center at 676-4700.

Tennis ticket winners line-up



SERVICE WINNERS — Above are four of the 25 winners of The Belleville Times contest for the Mennen Cup, a professional tennis tournament held at Newark Academy.

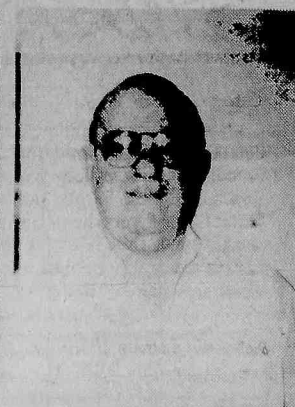

These lucky winners came to The Times office to pick up their tickets. All others will receive their tickets in the mail. Left to right are: Tommy Kane, Shirlee Sherman, James Clenaghan and Joseph Piombo.

Executive Amato applauds BPU

Essex County Executive Nicholas R. Amato has applauded the state Board of Public Utilities decision requiring transfer station operators to supply information about trash disposal costs.

The BPU ordered the transfer stations to supply information about the rates now being charged by the operators. Transfer operators are compensated for all services provided after the delivery of waste at the transfer stations, including the handling of materials at the transfer stations, transportation of the waste to out-of-state landfills and the tipping fee at the landfill site.

The rate also includes a mandatory state recycling tax of \$1.50 per ton and a county administrative charge of \$2.85 per ton.

Essex County negotiated contracts with Waste Management Inc. and Solid Waste Transfer and Recycling to operate the two transfer stations at 100 Avenue A and 442 Frelinghuysen Ave. in Newark. The county holds the franchise for the enterprises.

Amato said the county cooperated fully in the BPU proceedings.

"While the county does not have access to internal financial records of Waste Management and Solid Waste Transfer and Recycling Co., and cannot supply them, the county has supplied all relevant information in its possession," Amato said.

The information supplied by the county includes the tonnage in and out of each station and the amounts paid to the operators for their services.

During negotiations last year, Amato said it was "quite apparent that neither vendor (operator) wished to become a public utility" subject to rate regulation by the BPU.

Amato said that when he took office in January 1987 he was faced with an Aug. 1 deadline to stop dumping at the Meadowlands landfills. He said it was vital to have the stations operating by Aug. 1, and therefore the questions of BPU regulation was left unresolved.

"No vendor would have undertaken the task of meeting and solving the county's solid waste crisis while at the same time agreeing to rate regulation by the BPU," Amato said. "It became necessary in solving the crisis to leave this issue to the BPU. That is why Essex County applied for and obtained a solid waste franchise from the BPU and contracted with the vendors for the performance of the service mandated by the franchise."

Amato said the county's main concern was securing the lowest possible rate through negotiations. After signing the vendor contracts, the county executive said it would have been a breach of the good faith shown by all parties during the negotiations, to urge a BPU rate

hearing.

The Essex rates, Amato said, are the most favorable rates of any New Jersey county which has been forced to utilize transfer stations and out-of-state waste disposal.

In Passaic County the rate is \$65, but Amato cites the testimony of Assemblyman William J. Pascrell, Jr. (D-Passaic), who told the Assembly Solid Waste Management Committee the fee is "built on deception."

In his testimony, Pascrell stated, "At \$65 a ton, Passaic County's tipping fee appears low in relation to those in Bergen, Essex and Union counties. In reality, Passaic's 'low' fee is built on deception."

Pascrell explained that Passaic County's Municipal Authority borrowed \$58 million by issuing long-term bonds in effect guaranteed by Passaic County taxpayers.

The debt, Pascrell said, was issued to finance landfill space in Pennsylvania. He said the debt extends 15 years even though most of the space will be used in the first 4 to 5 years.

"None or very little of the debt is being paid in the first several years; this year even interest on the debt is being deferred," Pascrell testified. "In other words, the true cost of landfilling is not reflected in our \$65 tipping fee because Passaic will

pay disproportionately more in the future due to deferred costs. Our costs aren't any lower, they are merely deferred."

Amato said the BPU has now put the issue to rest.

"Essex County never has, and never will oppose this determination," Amato said. "In our judgement, this BPU decision means that the BPU will now determine a fair and reasonable rate to be charged by Waste Management and Solid Waste Transfer and Recycling."

"That could mean a raising or lowering of rates, or that the rates will remain the same. We also believe it means that the vendors will have to abide by BPU imposed rates and cannot cease operation without BPU approval."

Amato emphasized that the subsection of Waste Management and Solid Waste Transfer and Recycling to rate regulation by the BPU was a novel legal issue in 1987.

"There was simply no time to resolve this issue by lengthy administrative and judicial proceedings," Amato said. "If waste disposal through the transfer stations had not taken place, the health hazard of retained waste and the illegal disposal of waste would have virtually turned the county into a wasteland."

Essex County was under a court

order to cease disposing of its garbage in the HMDC landfill as of July 31, 1987 — a date agreed to by the prior administration. Amato said the present high costs are a direct result of the prior administration's failure of coordination and planning, which resulted in the solid waste crisis.

Amato also said that the transfer station operation for the 80-percent of the county's waste that can be combusted will not survive the completion of the Resource Recovery Plant. The facility, which is currently under construction, is expected to be completed in early 1990.

"We have acted responsibly in the matter of resolving the waste crisis," Amato said. "We are absolutely assured that waste will be removed and landfilled until the Resource Recovery facility is in operation, and thereafter we are assured of a means for out-of-state disposal of ash and non-combustible wastes."

Even if Pennsylvania prohibits landfilling of New Jersey waste within its borders, Amato said the county is assured that other sites will be available for this purpose.

SHERIFF'S SALE
SUPERIOR (CHAN) G-302
SUPERIOR COURT OF NEW JERSEY, CHANCERY DIVISION, ESSEX COUNTY, DOCKET NO. F-1307-88 FEDERAL NATIONAL MORTGAGE ASSOCIATION, PLAINTIFF vs. ALBERTA BRADFORD, et als, DEFENDANTS Execution For Sale of Mortgaged Premises
By virtue of the above stated writ of Execution, to me directed, I shall expose for sale by Public Auction, in SHERIFF'S OFFICE, Essex County Courts Building in Newark, on Tuesday, the 6th day of September next, at one-thirty P.M., (Prevailing Time)
The property to be sold is located in the City of Newark in the County of Essex, and State of New Jersey.
Premises are commonly known as: 103 Lyons Avenue, Newark, N.J.
Tax Lot No. 58 in Block No. 3660
Dimensions of Lot (Approximately) 37.50 feet wide by 124 feet long.
Nearest Cross Street: Bergen Street 337.76'

A full legal description can be found in the office of the Register of Essex County, in Book 4353, Page 1150.
A DEPOSIT OF 20% OF THE BID PRICE IN CASH OR CERTIFIED FUNDS IS REQUIRED AT THE TIME OF SALE.
The approximate amount of the Judgment to be satisfied by said sale is the sum of FORTY-THOUSAND-TWO HUNDRED EIGHTY-THREE DOLLARS AND FORTY-SEVEN CENTS (\$40,283.47) together with the costs of this sale.

The Sheriff reserves the right to adjourn the sale from time to time as provided by Law.
Newark, N.J. August 1, 1988
THOMAS J. D'ALESSIO, Sheriff
Harry R. Howard, Attorney

Belleville Times
Aug. 11, 18, 25,
Sept. 1, 1988
Fee: \$84.60
No. B88-269



A FATEFUL JOURNEY — Belleville's own shipbuilder Dominic Bonfante recently completed this model of the Titanic. Bonfante spent approximately six months on the ship and used a picture as a reference point. (Photo by Pat Brightman)

The Choice of the People

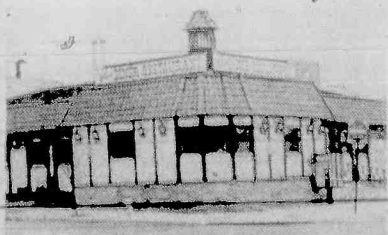

7 Days
24 Hours
Delicious
Salad Bar!
Italian
Specialties!
Steaks & Chops

All baking done on premises • Homemade pastries

Children's Menu Available

Special Breakfast Menu: 6 - 11 a.m.

Daily Businessman's Lunch: 11 a.m. - 3 p.m. Salad Bar open 11 a.m. - 10 p.m.
• A LA CARTE and COMPLETE DINNER MENU •

We're Always Open

WILLIE'S

DINER-RESTAURANT

9 State Street, Bloomfield

Call 748-7414

New Weight Loss Method With A New Medication

This new and exciting substance has been released by the Food and Drug Administration, in February, 1988.

We, at the Belleville Diet Clinic, can help you lose weight both with or without a formal diet.

This substance, which is available by prescription from any local drug store, can suppress your appetite in such a way that you can lose weight in an almost completely effortless manner.

Most importantly, this is the first substance that can be used to change your eating habits so that you can maintain your weight loss permanently.

Please Call 751-0253 or 751-0397

Belleville Diet Clinic
Frank J. Noonan, M.D. Director

BE HEALTHY - STAY HEALTHY

A Chiropractic examination
will show you the way!

Dr. Susan M. Guarino, Chiropractor

has been serving the Belleville, Nutley, Bloomfield area for years and is available for consultation in discussing the benefits of chiropractic.

PLEASE CALL!

**Bloomfield
Chiropractic Center**

858 Joralemon St.
Belleville, N.J. 07109

759-3600

"Your Health Is Our Concern"

STORK CLUB

Philip Joseph Ross

A first child, a son, Philip Joseph, was born to Mr. and Mrs. Paul Ross of Bloomfield July 26 at Clara Maass Medical Center, Belleville. Birth weight was 7 pounds, 6 ounces.

Mrs. Ross is the former Marianne Scheuplein, daughter of Mr. and Mrs. Peter Scheuplein of Belleville. Mr. Ross, son of Anna Ross of Bloomfield, is produce manager with Supermarkets General (Pathmark), Parsippany. Great grandfather is Joseph Venditti of Belleville.

Anthony James Rosa Jr.

A second child, a son, Anthony James Jr., was born to Mr. and Mrs. Anthony J. Rosa of Belleville July 14 at Meadowlands Hospital Medical Center, Secaucus. Birth weight was 18 pounds, 13 ounces. He joins Danielle, 18 months.

Mrs. Rosa is the former Ellen Little, daughter of Mr. and Mrs. John Little of Killarney, Ireland. She is office manager for Frederick J. Carbone, D.D.S., Roseland. Mr. Rosa, son of Mrs. Anthony Rosa of Lyndhurst, is the owner of Rosa Pen Co., Lyndhurst.

Anthony Joseph Richiuso

A second child, a son, Anthony Joseph, was born to Mr. and Mrs. Joseph Richiuso of Belleville July 30, at Clara Maass Medical Center, Belleville. Birth weight was 9 pounds, 1 ounce. He joins Dominick Robert, three.

Mrs. Richiuso is the former Madelyn Germain, daughter of Robert Germain of Long Island, NY and the late Rose Germain. Mr. Richiuso is a Belleville police officer.

Nicole Katherine Biondi

A first child, a daughter, Nicole Katherine, was born to Mr. and Mrs. Ronald Biondi of Parsippany July 30 at St. Barnabas Medical Center, Livingston. Birth weight was 6 pounds, 9 ounces.

Mrs. Biondi is the former Roxanne Jurczynsyn, daughter of Katherine Jurczynsyn of Belleville and Nicholas Jurczynsyn of Newark. She is a lab technician with Beecham's Inc., Clifton. Mr. Biondi, son of Mary Biondi of Belleville and the late Peter Biondi, is a distributor of Thumanns Provisions, Carlstadt.

Alyssa Marie Milano

A first child, a daughter, Alyssa Marie, was born to Mr. and Mrs. Kenny Milano of Pt. Pleasant July 29 at Point Pleasant Hospital. Birth weight was 6 pounds, 15 ounces.

Mrs. Milano is the former Natalie Aiello, daughter of Mr. and Mrs. Natale Milano of Belleville. She is a teacher with the Eatontown Board of Education. Mr. Milano, son of Mr. and Mrs. Rocco Milano of Nutley and the late Marie Jeanne Milano, is in the telecommunications industry.

Rosalie Ann Serra

A first child, a daughter, Rosalie Ann, was born to Mr. and Mrs. Kenneth Serra of Belleville July 29 at Clara Maass Medical Center, Belleville. Birth weight was 8 pounds, 12 ounces.

Mrs. Serra is the former Judith Segelken, daughter of Mr. and Mrs. William Segelken of Scotch Plains. Mr. Serra, son of Mr. and Mrs. Edward Serra of San Juan, Puerto Rico, is self-employed as Rainbow Painting.

Seeing Eye is looking for families to train new pups

The Seeing Eye, Inc., is anxiously seeking families to raise puppies destined to become dog guides for blind people. Puppies born at the Scientific Breeding Station in Mendham Township are ready for loving homes.

The Seeing Eye, Inc., pays veterinary expenses and provides a monthly allowance to help defray other puppy-raising costs. The adults and youngsters who raise the puppies take them to local 4-H meetings to teach them basic obedience, and a Seeing Eye representative visits the home periodically to record the progress of each pup.

It is important for at least one family member to be home during the day to care for the puppy; therefore, raising a Seeing Eye puppy is a family project. As part of

a family, the puppy gets the confidence it needs to be a Seeing Eye dog. When it's old enough for training, it will already be well adjusted to family life. Sometime between 12 and 14 months of age, the pup will return to The Seeing Eye in Morris Township for specialized training with qualified instructors.

Since 1941, 4-H families have been raising puppies for The Seeing Eye. For more information, contact your 4-H county extension at 678-7807.

Foot Facts

by Paul A. Caputo, D.P.M.

LASTING IMPRESSIONS

A preliminary podiatric exam can be as easy as a day at the beach. That is, a bare-footed beachcomber can cast an amateur eye at her footprints in the sand. They may offer a clue as to whether a follow-up professional podiatric exam is advisable. If a footprint gives the impression that the arch is all but nonexistent, the feet may be overly pronated, meaning the ankles and arches are falling inward. If, however, the impression leaves only a thin border connecting the ball of the foot with the heel, the feet may be overly supinated. This means that the soles of the feet tend to face each other. Either way, feet could benefit from an exam. Corrective orthotics may well relieve the stress that supination and pronation place on higher-placed joints of the body.

Don't be overly concerned if a child's footprint appears flat. Children often have a fat pad in their instep, which will disappear as they get older. When ever you have questions or concerns about your own or your child's feet, ask your podiatrist. Take the first step toward better foot health by calling DR. PAUL A. CAPUTO at 759-6560. Offices at 345 Washington Ave., Belleville. Office hours by appt.

HINT: A slight pronation exists in normal feet.



Kimberly Kraft — Michael Santuoso

Kraft-Santuoso troth told; wedding next year

Frank X. Kraft of North Arlington announces the engagement of his daughter, Kimberly Kara, to Michael Louis Santuoso, son of Mr. and Mrs. Louis Santuoso of Belleville.

The troth was made known June 16. The wedding will take place next August.

Miss Kraft, an alumna of Queen

of Peace High School, North Arlington and Clara Maass School of Nursing, Belleville, is a registered nurse in the Clara Maass Medical Center Emergency Room.

Mr. Santuoso, a graduate of Belleville High School, is a Belleville fireman and an electrician at Current Electric, Bloomfield.

ADVERTISEMENT

1988 is Lean Line year - 20 years of service and caring to the overweight population since 1968.

Lean Line has been the leader and innovator in the field of weight reduction for all of its 20 years. It was the first to introduce ethnic foods as part of the dieting regime, unheard of 20 years ago, when people either starved themselves or took pills in order to lose weight. It was this exciting breakthrough that made the difference and continues to do so for people with a weight problem.

Lean Line did away with the idea that a diet has to be boring or restrictive in order to be effective. The Lean Line diet program is nutritionally and psychologically sound and is supervised by nationally recognized experts including Dr. Arnold Lazarus, professor of psy-

chology at Rutgers University and Dr. Hans Fisher, chairman of the department of nutrition at Rutgers.

Along with its basic program which is offered in New Jersey, Staten Island, Brooklyn and Pennsylvania, Lean Line offers classes to companies for their employees. These are known as the Lean Line Corporate Groups and are very effective because of the comradery that is created among the participants.

For more information about Lean Line classes or Thin Life Centers, the medically supervised division of Lean Line, call 757-7677.

Support research.



American Heart Association

WE'RE FIGHTING FOR YOUR LIFE

Complete General Dentistry
William P. Koeller
D.M.D.

Convenient Hours
Emergency Care Available
175 Franklin Avenue
Suite 203 • Nutley
667-3456

Dr. Anthony Califano

Internal Medicine

359 Centre St.
Nutley • 667-3332

Office Hours by Appointment

Fluent in Italian

Si Parla Italiano

featuring fine corsetry and lingerie

noted for expert fittings

specialists for the mastectomy

we discount

Mildred's

163 so. Livingston ave. • Livingston
(201) 994-1384 • (201) 994-0291

BELLEVILLE - KEARNY
OBSTETRICS - GYNECOLOGY

HOWARD GRODER, M.D.
JEFFREY ROSEN, M.D.

HIGH RISK PREGNANCY
INFERTILITY

Clara Maass Professional Building
5 Franklin Avenue
Belleville, N.J. 07109
759-0700

Arlington Medical Building
837 Kearny Avenue
Kearny, N.J. 07032
991-1519

"Serving The Community For 40 Years"

Events in the area

Fundraisers...

Mud wrestling contest featuring the Chicago Knockers, sponsored by the Bloomfield Elks, 2 p.m. Aug. 14, 296 Bloomfield Ave. \$10 for adults, \$6 for children. Doors open at 2 p.m. Refreshments available. Proceeds to Bloomfield Elks charities.

15th Annual Festival in the Park, 10 a.m. to 5 p.m. Sept. 11, Memorial Park, Chestnut St., Nutley. Sponsored by Kingsland Manor, Nutley Historical Society with Parks and Recreation Dept. For space reservation or information, call Doug Eisenfelder at 667-3013 or 667-1134.

Bus trip to Monmouth Park Race Track, sponsored by Bloomfield Elks Crippled Children's Committee, Aug. 27. Buses leave 296 Bloomfield Ave. 10:30 a.m. \$25 includes sandwiches, beer, soda on bus, pen, program, clubhouse admission and deluxe seating. Contact James Brady, trip chairman, at 429-1827 after 7 p.m.

Diaper Delights baby contest, sponsored by the Nutley Junior Woman's Club, 11 a.m. Sept. 18, Parks and Recreation building, 44 Park Ave. Three categories: less than one year old, 1 year old and 2 years old. Registration fee: \$5 plus photo no larger than 5 x 7. Pre-registration required Aug. 13, 14, 21 at Nutley ShopRite or by calling 235-9319 9 a.m. to 5 p.m. Monday through Friday. Forms also available throughout August at Nutley ShopRite, Nutley Savings and Loan and Nutley Library.

Townwide bake off, sponsored by Nutley Junior Woman's Club, 10 a.m. to 1 p.m. Nov. 5, Parks and Recreation Building, 44 Park Ave., Nutley. Categories: cakes, pies, cookies. Cash prizes to first place winners. \$5 entry fee. Register by mail before Oct. 30 to Denise Lewis, c/o Nutley Junior Woman's Club, 226 Chestnut St., Nutley, 07110.

Fairs, flea markets, rummage...

Flea market, 9 a.m. to 5 p.m., Aug. 21, Geriatrics Center hospital grounds, 520 Belleville Ave., Belleville. Over 100 dealers. Fundraiser for the hospital.

Outdoor flea market and craft show, 9 a.m. to 5 p.m. Aug. 14, On the Green, Broad St. (between Liberty St. and Belleville Ave.), Bloomfield. A Deborah Hospital fundraiser. For more information, call 997-9535.

Flea market, sponsored by Bloomfield College, 10 a.m. to 4 p.m., Aug. 20, college, quad, Liberty St. Everything from gold to junk. Rain date: Aug. 21. For more information, call Bea at 748-9000, ext. 313; Dot at 667-1869 or Bobbie at 748-9000, ext. 228.

Other events...

Summer Vacation Bible School, 9 to 11:30 a.m. Aug. 15 to Aug. 19, Vincent United Methodist Church, 100 Vincent Place, Nutley. \$5 per child. Theme: Jesus Christ, Giver of Peace. Open to 4 years through 6th grade. To register, call 667-5440.

Free job training and placement program for adults 55 and older, North Ward Center, 346 Mt. Prospect Ave., Newark. Income eligibility guidelines. Open to all Essex County residents. Call 481-0415 for more information.

Nutley Adult School 50th anniversary dinner dance, 6:30 p.m. Sept. 17, Knights of Columbus hall. \$32.50.

"No Frills Broadway", presented by North Ward Center, 7:30 p.m. Sept. 8, under the tent at 346 Mt. Prospect Ave., Newark. For ticket information, call 481-0415.

CPR and First Aid classes, sponsored by Nutley Chapter, American Red Cross, 169 Chestnut St. CPR: 7 to 10 p.m., Sept. 15, 22, 29; CPR Recertification: 7 to 10 p.m., Sept. 29; CPR and Multi Media First Aid Combination: 7 to 10 p.m. Oct. 6, 13, 20, 27, Nov. 3, 10. Fees: CPR, \$30; CPR review, \$10; CPR and First Aid, \$45; First Aid, \$25. For application, call AnnMarie 9 a.m. to 12 p.m. and 1 to 4 p.m. at 667-3818.

Meetings...

Essex County Community Development Representatives, 10 a.m. Aug. 11, Housing and Community Development conference room, 125 Fairview Ave., Cedar Grove. Interested members of the public invited.

Tri-County Camera Club, 8 p.m., Nutley Museum, 65 Church St. Meetings open to the public unless specified. Sept. 6: BW & color slide competition; Sept. 11: Festival in the Park; Sept. 13: nature competition; Sept. 20: Saguro Nature Salon travel slide show; Sept. 27: workshop, members only.

For singles only...

The Singles Connection, single, widowed, divorced, separated, first and third Thursdays, 7:30 to 11 p.m., Grace Episcopal Church, 200 Highfield Lane, Nutley. Rap groups, music, dancing. \$4. 235-1177.

Sacred Heart Singles, 7:45 p.m. Aug. 12, Nardiello Hall, 12 State St., Bloomfield. Line and social dancing; games and conversation tables for non-dancers. \$4.

Support groups...

Summer bereavement support group, sponsored by The Hospice, Montclair, 7 to 8:30 p.m. Aug. 9, 16, 23, 34 Label St., Montclair. Ongoing support group, 10 to 11:30 a.m. Tuesday mornings, same address. No charge for either group. To register or for more information, call 783-7879.

Agoraphobics Anonymous, for persons suffering debilitating anxiety, 7 to 8:30 p.m. Aug. 11, 25, Montclair Unity Chapel, 84 Orange Road. Trained group leaders. For more information, call 783-0067.

Cesarean Prevention Movement, 8 p.m. Aug. 17, home of Meg Schneider, 1029 Norton Dr., Union. Topic: Labor Support. Free, open to the public. For more information, call 688-7886 or 680-8013.

Understanding the Older Adult, six week workshop 7 to 9 p.m. beginning Sept. 29. For Bloomfield residents only. Limited to 15. For more information, call 680-4017.

Overeaters Anonymous, self-help group for compulsive overeaters or people with eating disorders, 8 p.m. Tuesdays, Bethany Lutheran Church, New and Joralemon streets, Belleville. For more information, call 759-0770; 8 p.m. Wednesdays, Christ Church, Park and Bloomfield avenues (opposite Grand Union), Bloomfield. For more information, call 746-4658.

Living with Cancer, for cancer patients and their families, 7 to 9 p.m. third Wednesdays, Mountainside Hospital, Montclair. 429-6140 or 429-6128.

Recovery Inc., a community mental health self-help group for persons who suffer from nervous symptoms and fears, 7:30 p.m. Wednesdays, Parks Dept., 44 Park Ave., Nutley. For free literature, call 766-7466.

Make Today Count, a support group for patients and families dealing with cancer and other life-threatening illnesses, 7 p.m. Mondays, Clara Maass Medical Center, Belleville. 450-2230.

DENTALLY SPEAKING

By Drs. James D. Muglia and Paul N. De Maio

Mrs. D. of Clifton asks: "My 7-year-old daughter's teeth are very crowded. Will her permanent teeth be crowded also?"

There's a very good chance, Mrs. D. that her permanent teeth will be crowded, due to lack of space. At about 7, there usually is a growth spurt which could alleviate moderate crowding. But if, as you say the teeth are very crowded, we feel she may need some help now.

There are measurements that the orthodontist and/or dentist uses to disclose the amount of jaw space needed. If there is not enough, then either a removable or fixed appliance can be constructed to measure the jaw space and alleviate the crowding. We feel it's best to get a diagnosis now, so if treatment is needed it may begin and possibly prevent the removal of permanent teeth later.

Please consult either your dentist or an orthodontist for their help. Thank you.

Send Inquiries To:
Dentally Speaking
671 Franklin Avenue
Nutley, N.J. 07110
667-4421

MEAD

Since 1924

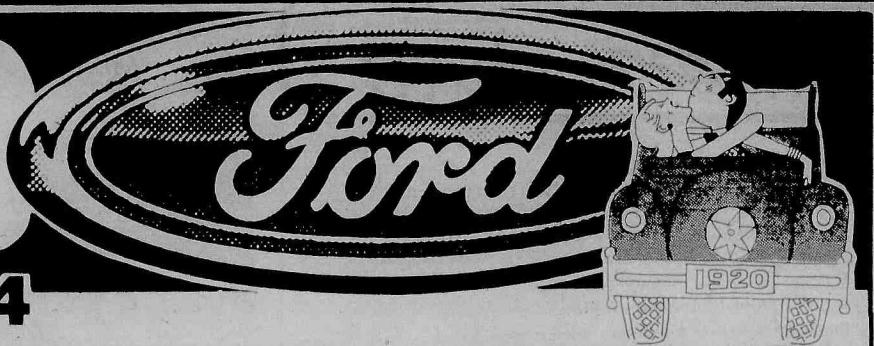

WE WERE HERE YESTERDAY WE'RE HERE TODAY WE'LL BE HERE TOMORROW!

**WE DON'T FORGET
YOU AFTER THE SALE!**

We've been serving the public, here in Belleville, with Customer Satisfaction and the lowest prices since 1924. Longevity is the name of the game at MEAD FORD.

Make your next automobile purchase a simple one. Stop by at MEAD FORD for the COURTEOUS TREATMENT you've always wanted and the FINE SERVICE you deserve. Our customer is the most important person to walk into our showroom.

OLD FASHIONED COURTESY OLD FASHIONED LOW PRICES

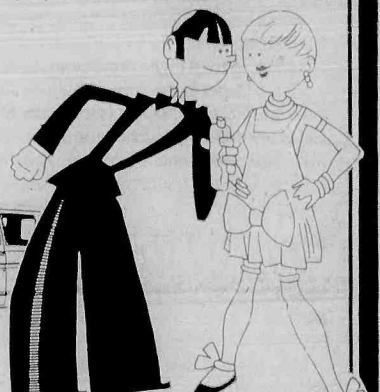
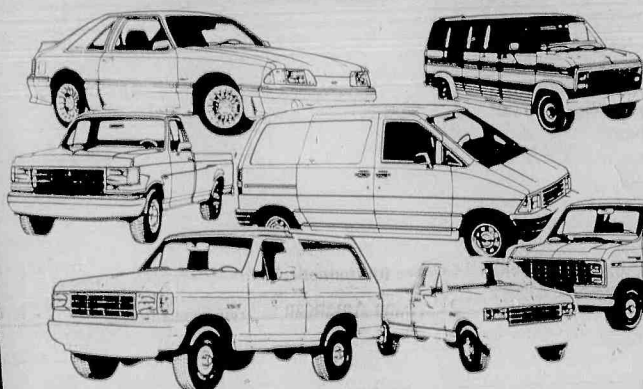

COME IN TODAY FOR AN OLD FASHIONED GREAT DEAL!

HARD TO FIND '88 MODELS at MEAD

- 12 - MUSTANG GTs
- 10 - F-150 PICK-UPS
- ★ Automatics, Super Cabs etc. ★
- 8 - BRONCOS Full Size
- 20 - VANS E-150-250-350
- 10 - MUSTANGS with varied equipment
- All other Models Available

There are lots of good reasons to rent a car...

Vacation
SUBSTITUTE CAR
EMERGENCY

SPECIAL OCCASION
Fun Car.

WE HAVE LOTS OF GOOD CARS TO RENT!

TEMPO TAURUS
LTD Crown Victoria
ESCORT AEROSTAR
E-150 WAGON
ECONOLINE 150

as low as **\$15.95** per day

Look at it another way. Just come in and see the great cars we have to rent at reasonable rates. And even if you didn't need a rental when you walked in, you might convince yourself that you do before you walk out. It's worth a try.

100 FREE MILES PER DAY!

CALL NANCY RENT-A-CAR 759-1200

USED CAR CLEAR-AWAY

'86 HORIZON 4-DR.

Plymouth, 4 Cyl. Eng., Auto. Trans., A/C, Stereo, Pwr. Strg., Pwr. Brks., 30,174 mi. Stk #9944. VIN #269330.

MEAD FORD PRICE **\$4995**

'84 MARQUIS 4-DR.

Mercury, 6 Cyl., Auto. Trans., A/C, Pwr. Strg., Pwr. Brks., Pwr. Locks, Stereo, Cruise, Tilt, Rr. Def. 54,098 mi. Stk #9880. VIN #642945.

MEAD FORD PRICE **\$5695**

'84 THUNDERBIRD 2-DR.

Ford, 6 Cyl. Eng., Auto., Pwr. Strg., Pwr. Brks., A/C, AM/FM Stereo, Rr. Def. 56,924 mi. Stk #9804. VIN #166982.

MEAD FORD PRICE **\$5995**

'86 TEMPO GL 4-DR.

Ford, 4 Cyl. Eng., Auto., Pwr. Strg., Pwr. Brks., A/C, AM Radio, Rr. Def. 29,656 mi. Stk #9947. VIN #117122.

MEAD FORD PRICE **\$6795**

'87 ESCORT GT 2-DR.

Ford, 4 Cyl. Eng., 5 Spd. Trans., A/C, Pwr. Strg., Pwr. Brks., Stereo, Rr. Def. 11,547 mi. Stk #9941. VIN #183596.

MEAD FORD PRICE **\$6995**

'84 CENTURY 4-DR.

Buick, Auto., 6 Cyl., Pwr. Strg., Pwr. Brks., Pwr. Sts., Locks, Cruise, Tilt, A/C Stereo/Cass., Loaded! 45,819 mi. Stk #9834. VIN #496322.

MEAD FORD PRICE **\$6995**

'87 FIRENZA LX 4-DR.

Olds, 4 Cyl., Auto., Pwr. Strg., Pwr. Brks., A/C, Stereo, Pwr. Winds., Tilt, Rr. Def. 18,305 mi. Stk #9781. VIN #305228.

MEAD FORD PRICE **\$7495**

'85 6000 LE 4-DR.

Pontiac, 6 Cyl., Auto., A/C, Pwr. Strg., Pwr. Brks., Stereo, Pwr. Winds./Locks, Ant., Cruise, Tilt, Rr. Def. 35,307 mi. Stk #9872. VIN #228068.

MEAD FORD PRICE **\$7595**

'85 CAPRICE ESTATE WAGON

Chevy, 8 Cyl. Eng., Auto. Trans., 8 Pass., A/C, Pwr. Strg., Pwr. Brks., AM/FM Stereo, Rr. Def., Rf. Rack. 34,423 mi. Stk #9987. VIN #149626.

MEAD FORD PRICE **\$7995**

'86 CIERA 2-DR.

Olds, 6 Cyl. Eng., Auto. Trans., A/C, Pwr. Strg., Pwr. Brks., Stereo, Cruise, Vinyl Rf. 31,536 mi. Stk #9967. VIN #389359.

MEAD FORD PRICE **\$7995**

'86 CELEBRITY WAGON

Chevy, 6 Cyl. Eng., Auto. Trans., A/C, Pwr. Strg., Pwr. Brks., Stereo, Cruise, Rr. Def. 29,366 mi. Stk #9870. VIN #212097.

MEAD FORD PRICE **\$7995**

'86 CUTLASS SUPREME 4-DR.

Olds, 8 Cyl. Eng., Auto. Trans., A/C, Pwr. Strg., Pwr. Brks., Stereo/Tape, Cruise, Tilt, Pwr. Winds./Locks/Sts. 30,724 mi. VIN #319798.

MEAD FORD PRICE **\$8395**

'86 TAURUS 4-DR. WAGON

Ford, 6 Cyl., Auto., Stereo, Pwr. Strg., Pwr. Brks. 29,764 mi. Stk #9882. VIN #190932.

MEAD FORD PRICE **\$9195**

'85 GRAND MARQUIS LS 4-DR.

Mercury, 8 Cyl. Eng., Auto., PS/PB/Winds./Seats/Locks, A/C, AM/FM Stereo, Cruise, Tilt, Rr. Def. 38,519 mi. Stk #9971. VIN #681872.

MEAD FORD PRICE **\$9399**

'86 DELTA '88 ROYALE BROUGHAM 2-DR.

Olds, 6 Cyl. Eng., Auto. Trans., PS/PB/Winds./Seats/Locks, A/C, AM/FM Stereo/Cass., Cruise, Tilt, Rr. Def. Lugg. Rack, Cast Whls. w/ Vogue Tires, Roadster Rf. 17,163 mi. Stk #9982. VIN #451314.

MEAD FORD PRICE **\$10,195**

'85 RIVIERA 2-DR.

Buick, 8 Cyl. Eng., Auto. Trans., A/C, Pwr. Strg., Pwr. Brks., Stereo/Cass., Tint. Gls., Cruise, Tilt, Pwr. Everything! 36,841 mi. Stk #9970. VIN #445691.

MEAD FORD PRICE **\$10,495**

SERVICE LIKE YOU'VE NEVER SEEN BEFORE

**OUR SERVICE DEPT. HAS MOVED...
TO OUR NEW CAR LOCATION
515 WASHINGTON AVE.**

**NEW EXTENDED HOURS
8AM-8PM MON.-FRI.**

**1-DAY SERVICE
AVAILABLE!**

We Also Service Lincoln Mercury Products & All Other Makes.



**CALL Mr. Wayne
FOR
PRE-APPROVED
CREDIT
759-1200**

**NEW
E-X-T-E-N-D-E-D
PARTS DEPT. HOURS
MON.-FRI. 8AM-6PM
SAT. 9AM-1PM**

**100%
FINANCING
AVAILABLE
IF QUALIFIED**

**ASK ABOUT OUR
1st TIME
BUYERS
PROGRAM**

SE HABLA ESPAÑOL

Same Day Delivery!

**OPEN:
MON.-THURS. 9-9
FRI. 9-6, SAT. 9-5**

Advertised price excludes taxes & licensing fees. Ad must be presented at time of purchase.

© E.J. BARRIE ADVERTISING 1988

515 WASHINGTON AVE. BELLEVILLE 759-1200

Belleville Times SPORTS

Although its season ended on a disappointing note, the Belleville American Legion baseball team had plenty to be proud of in the Summer of '88.

Under the direction of coach **Frank Stanco**, the team posted a 14-4-1 record, the best mark for a Belleville legion team in recent memory. The team advanced in the county playoffs and won the prestigious Meadowlands Legion Tournament over the 4th of July weekend.

The season ended on a somewhat dismal note, however. Because of the steady rain a few weeks back, Belleville's county playoff game had to be postponed on two occasions. A win would have meant Belleville qualified for the state legion tournament, which would have been a big accomplishment. However, because of the rain, the state mandated that the teams from Essex County had to be selected by the luck of the draw.

Thus, the teams who were up for state honors, Belleville included, were thrown into a hat, with the top three selections going to the states. As luck might have it, Belleville was not in the top three and the season ended without another pitch being thrown.

"It would have been nice to win or lose it on the field," Stanco said.

Buc Shots

By Mike Lamberti



"The kids played very hard all year long, and to lose it this way was disappointing. Nonetheless, it was a very good year for our kids. They came a long way and we're hoping it can carry over to next season."

The legion season gives future varsity baseball hopefuls excellent experience against teams from throughout the area, and sometimes the state. It also gives high school seniors the work they'll need, especially if they hope to play collegiate ball. Occasionally, players who have graduated from school a year ago also play legion ball.

Stanco is hoping that in 1989, the legion program can be broken into a junior and senior circuit. This way, the players in the junior circuit (ages 13 to 15) can see steady action and improve their skills while the senior circuit (ages 16 to 18) can continue to improve against good calibre competition.

"Nick (Grande), the varsity baseball coach at Belleville High) was happy with the teams progress this summer," Stanco said. "We're hoping that the junior and senior circuit can be set for next year. It gets more kids involved and it can only help the varsity program for the following season. A lot of good things have come from this season, hopefully, it will continue for next year."

The team was led by three solid pitchers this year. **Albert Maldonado**, **Frank Orrei** and **Mike Thompson** were all 3-1 on the mound.

Maldonado, of course, was the man who received most of the attention. The senior to be at Barringer High School was selected to work out with the Pan American team this summer. He could be selected in the amateur major league draft next summer.

"He's just a tremendous talent," Stanco said of Maldonado. "I wish him the best in whatever he does. If he gets selected in the draft, I hope he doesn't forget about his education, because it certainly is a big tool. He's a good student and a fine young man. His talent is excellent."

Maldonado is a left handed pitcher with a very lively arm who certainly kept opposing legion batters off balance this summer.

Thompson, who just graduated from Belleville High, had an excellent season on the mound after throwing well during the spring. Orrei should lead the pitching corps at Belleville next spring.

Leading the hitting brigade was **Jeff Spilsbury**. The just graduated Belleville High star will be attending Iona on a baseball scholarship this fall. He hit .373 this summer and drove home 12 runs.

Also hitting well was former BHS star **Jamie Galioto**. He led the club with 5 homers and hit .367, which was good for second on the team behind Spilsbury. Galioto also tied for the team lead in RBI's with 12.

Around the diamond, Thompson and Vincent Orrei shared the first base responsibilities. At second base was Steven Tice and Chris Canarella.

"Both Steve and Chris should be a big help to the varsity next year," Stanco said. "They both played well, and should be solid infielders next year, whether it be third base, shortstop or second base."

Spilsbury saw most of the action at shortstop, but Stanco was very pleased with the play of **Art Caruso** at the shortstop position as well. "Art did a nice job for us," Stanco said. "He'll be a sophomore at Belleville High next fall and the experience of legion ball should help him."

Anthony Rodriguez handled the chores at third base. The upcoming BHS senior is a good hitter and solid infielder.

"He should be one of the varsity pitchers next year, too," Stanco said of Rodriguez. "Between Anthony, Steve Tice and Frankie Orrei, there will be three good pitchers to start the season with."

At catcher was **Michael Di Biase**, a converted outfielder and designated hitter. Di Biase took the catching job when the regular varsity catcher, **Michael Finan**, went on the disabled list with a bad wrist.

"Di Biase did a good job behind the plate, especially for his first time there," Stanco said. "It's not easy moving from the outfield to catcher."

Finan, who will be a senior at BHS this fall, returned late in the legion season and appears to be healthy. Finan is an excellent defensive catcher who has power at the plate.

In the outfield, Galioto played left field, and as mentioned, performed extremely well. He hit a big home run against Nutley in the semi finals of the Meadowlands tourney that propelled Belleville to victory.

Jay Marchese played centerfield in what was a hectic summer for him. Marchese was also playing in the Metropolitan League, gearing up for his collegiate career at Rutgers University in the fall.

"It was a tough summer for Jay," Stanco said. "He was playing in the Met league against some very good pitchers, then came back here to play legion ball. He got tired by the end of the season, but always gave it everything he had. I wish him luck in his college career."

In right field, **P.J. Grande** turned in another solid campaign. He played steady defense all summer long and contributed some key hits.

"Hopefully, the varsity will have a good season in 1989," Stanco said. "I think there are some very talented kids coming back next spring and I'm looking forward to working with the kids next summer. It was a real good season."

Nipped 4-3

Little League All-Stars Lose in the Sectional finals

The Belleville American Little League All-Star lost a heartbreaker in the finals of the Section 2 Tournament played at Union Little League against Roberto Clemente of Jersey City, 4-3.

Belleville was leading 3-1 going into the bottom of the sixth inning but Clemente put together a two-out rally against Mike Mundy, who had a no-hitter until that point.

After two consecutive hits, Tommy Roman blasted a homer over the centerfield fence on the first pitch to end the game. Mundy had allowed only two walks while striking out five before the sixth.

Belleville opened up the scoring in the top of the first as Mike Puleo started the game off with a single. He later came around to score on Chris Ricci's RBI single up the middle.

In the third, Kevin Johansen singled to right and was brought home by Jason Ventola's hit to center. Then in the fifth, Belleville added an insurance run as Kenny Johansen doubled and Ricci lined a hit past second base.

Clemente had defeated Belleville in the first game of the Sectionals, 4-2. In the first meeting Belleville jumped to a 2-0 lead in the first inning as Kenny Johansen drove in Mike Puleo and Mundy with a hit to right. Mundy had an infield hit after Puleo led off with a double.

Clemente rallied in the top of the second with three runs to take the lead for good. The loss put Belleville in the losers bracket of the tournament where they met Union American at Irvington Little League Field.

Against Union, Mundy pitched a three-hitter as Belleville capitalized on three Union errors to

Flashback to 1981

Graham races to county title, becomes first Belleville girl to achieve honor

This weeks Flashback takes us to the Spring of 1981. The Belleville girls' track team has just competed in the Essex County championships, and the results are quite impressive. Most notably, Cecelia Graham was victorious in the high jump, marking the first time a Belleville female athlete won a county title.

Graham's heroics were especially gratifying because just two months prior, she had suffered a tremendous loss. Her 19 year old brother, Michael, himself a Belleville track star in the late 70's, had been tragically killed in a car accident. His passing affected the entire track program at Belleville because he was such a tremendous athlete and class person.

Michael Graham had set the school record in the half mile in 1978 at the state sectionals. Three years later, at the counties in 1981, Cecelia Graham made history by winning a county championship.

While Graham led the way, other runners contributed to an excellent day at the county champion-

ships, which were held at Columbia High. Runners like Dana Caruso, Barb Gundry, Franchette Polite and Joanne Benecchi also excelled.

Where were you in 1981? A four family house in Belleville would run you about \$137,000.00. A new one family home in the local area would cost about \$79,000.00. The Boston Celtics were champions of the NBA and the New York Yankees won a divisional title and advanced to the World Series. Baseball was marred by a two month strike that would eventually lead to a "split season" format. This article was printed in the May 21, 1981 issue.

The Belleville High track team gave an excellent account of itself at the Essex County championships Saturday in South Orange, with Cecelia Graham becoming the first BHS girl to ever win a county title.

Last Thursday, the girls' team posted its first victory of the spring campaign, winning by a 61-60 count. Both the boys and girls were

scheduled to close out the regular season Tuesday with meets against Bloomfield, the boys away and the girls home. Saturday, Belleville will compete in the state sectionals at Mendham.

The girls squad, coached by Larry Jinks, earned that big victory over Livingston. Barbara Gundry and Franchette Polite took second and third in the intermediate hurdles. Cecelia Graham was third in the 100 meter run and LeAnn Long and Kathy Shay were 2-3 in the 1,500 meters.

Over in the 400 meters, Jennifer Apicella was second and Karen Lordi, third. Polite came back for a second in the low hurdles, and Gundry was a winner in the 800 meters with Patty Bliss second. The 200 meters was a third place for Lordi and the girls were 1-2 in the 3,000 meters, with Tamana Nahar and Long.

The mile relay team was a victor with Dana Caruso, Polite, Apicella

(continued on page 12)



A FINE SEASON — The Belleville American All-Stars lost in the sectional finals to a very strong Roberto Clemente team from Jersey City. Kneeling left to right: Mike Danduone, Joe Colucci, Anthony Fetch and Mike Puleo. Standing left to right: Coach Lou Pallante, Kenny Johansen, Jason Ventola, Kevin Johansen, Al Vitelli, Darren Zullo, Anthony Caruso, Chris Ricci, Mike Mundy, Manager Mike San Giacomo. Not pictured is Mike Sauchelli.

score eight runs in the top of the sixth inning. Mike Danduone and Ricci produced RBI singles during the onslaught as Belleville won, 9-2.

They now faced Carlstadt, who had lost to Clemente 8-1. Behind the outstanding pitching of Al Vitelli, the American team set up a rematch with Clemente by winning 8-1. Vitelli, getting his first All-Star starting assignment hurled a five-hitter, while striking out seven.

Belleville jumped off quickly

ille track star in the late 70's, had been tragically killed in a car accident. His passing affected the entire track program at Belleville because he was such a tremendous athlete and class person.

Michael Graham had set the school record in the half mile in 1978 at the state sectionals. Three years later, at the counties in 1981, Cecelia Graham made history by winning a county championship.

While Graham led the way, other runners contributed to an excellent day at the county champion-

ships, which were held at Columbia High. Runners like Dana Caruso, Barb Gundry, Franchette Polite and Joanne Benecchi also excelled.

Where were you in 1981? A four family house in Belleville would run you about \$137,000.00. A new one family home in the local area would cost about \$79,000.00. The Boston Celtics were champions of the NBA and the New York Yankees won a divisional title and advanced to the World Series. Baseball was marred by a two month strike that would eventually lead to a "split season" format. This article was printed in the May 21, 1981 issue.

The Belleville High track team gave an excellent account of itself at the Essex County championships Saturday in South Orange, with Cecelia Graham becoming the first BHS girl to ever win a county title.

Last Thursday, the girls' team posted its first victory of the spring campaign, winning by a 61-60 count. Both the boys and girls were

scheduled to close out the regular season Tuesday with meets against Bloomfield, the boys away and the girls home. Saturday, Belleville will compete in the state sectionals at Mendham.

The girls squad, coached by Larry Jinks, earned that big victory over Livingston. Barbara Gundry and Franchette Polite took second and third in the intermediate hurdles. Cecelia Graham was third in the 100 meter run and LeAnn Long and Kathy Shay were 2-3 in the 1,500 meters.

Over in the 400 meters, Jennifer Apicella was second and Karen Lordi, third. Polite came back for a second in the low hurdles, and Gundry was a winner in the 800 meters with Patty Bliss second. The 200 meters was a third place for Lordi and the girls were 1-2 in the 3,000 meters, with Tamana Nahar and Long.

The mile relay team was a victor with Dana Caruso, Polite, Apicella

(continued on page 12)

ing drive over the centerfield fence for an early 2-0 lead. Belleville scored five more times in the second with the help of several Carlstadt errors. Mundy, Kenny Johansen, and Jason Ventola each collected two hits for the American.

The Belleville American team finished with an All-Star record of 8-2. Only a few Belleville teams have advanced to the Section finals as this did, so while it was upsetting

they did not move on, they should be proud of their accomplishments and performance. The entire team and coaching staff deserve appreciation for a job well done.

Manager Mike San Giacomo and Coach Lou Pallante guided the team superbly. The team consisted of Mike Puleo, Mike Mundy, Kevin and Kenny Johansen, Jason Ventola, Chris Ricci, Darren Zullo, Anthony Caruso, Joe Colucci, Mike Danduone, Al Vitelli, Anthony Fetch and Mike Sauchelli.

they did not move on, they should be proud of their accomplishments and performance. The entire team and coaching staff deserve appreciation for a job well done.

Manager Mike San Giacomo and Coach Lou Pallante guided the team superbly. The team consisted of Mike Puleo, Mike Mundy, Kevin and Kenny Johansen, Jason Ventola, Chris Ricci, Darren Zullo, Anthony Caruso, Joe Colucci, Mike Danduone, Al Vitelli, Anthony Fetch and Mike Sauchelli.

Touch football applications

Applications are now available for Peanut League Touch Football and can be picked up at the Belleville Recreation Department. All applications must be returned to the Recreation Department by September 9 along with the original birth certificate. All boys eight, nine and 10 who are at least eight years old before December 31, 1988 and who are no older than 10 on December 31, 1988 are eligible to participate.

This year an introductory clinic concentrating on basic fundamentals will be conducted prior to the selection of the teams. The clinic will be held on September 10 at Fairway Playground and all boys wishing to participate in the League will be required to attend.

The Touch Football League is designed to introduce the funda-

mentals of football to boys prior to participating in the tackle program. As an introductory clinic and league no heavy contact and hitting is stressed. Only hand blocking is allowed on players are "down" when touched by an opponent with two hands. No equipment is used, however, participants are required to wear mouthpieces. Other modified rules apply.

As an introductory league, no traveling is involved. Teams play each other within the league. All games are played at the Belleville Little League field. For further information concerning Touch Football, contact the Belleville Recreation Department (450-3422) during the day or either Skip Cappizzi (751-9623) or Lou Pallante (751-4292) in the evening.

Flashback returns to 1981, when Graham was county track champ

(continued from page 11)

and Gundry paving the way to victory. In the long jump, Graham took second and Lorena Navarro was third. Graham was a winner in the high jump, and Jo Ann Benecchi took second in the shot put and won the discus. Sue Cardillo placed third in the shot, and Maria Madrid and Navarro finished second and third respectively in the discus.

Saturday at the Essex County championships, Graham became the first Belleville girl to win a county title with a victory in the high jump. School records were set as Benecchi put the shot 26'8" and Caruso broke old marks in the 1500 and 3000 meters in times of 5:07.6 and 11:34.9 respectively.

Gundry and Polite both shattered the school record in the 400 meter hurdles. Polite came in first

and now holds the new mark at 72.3. Polite also set a school mark in the low hurdles in a time of 17.2. Benecchi set her second school record in the discus at 87'5".

Other strong performances were turned in by Long in the 1500 meters and Bliss, who set a freshman record with a time of 5:50.3 in the 1500 meters. Tamara Nahar ran a 12:47.9 and Bliss finished the 3000 meters in a time of 13:10.

For the boys, Bob Kane came through with a super effort, running the 1500 and 3000 meters and posting his best time in both events. His clocking of 4:29.0 in the 1500 was by far his finest performance of the 1981 season.

EDITORS NOTES: Bliss, who was a freshman in 1981, enjoyed an outstanding career in track and

cross country at Belleville. Caruso, who was graduated from Belleville in 1981, still holds school records in the 800, 1500 and 3000 meters. Graham advanced to the sectionals the following week, where she finished fourth. That performance earned her a berth in the state championships, where she performed well. Graham was just a junior in 1981.

Basketball

(continued from page 11)

were down by nine, 17-8 at intermission, but put on a strong show in the second half before falling short.

Last Monday, Belleville was without most of its regular players. The varsity candidates were off to basketball camp and Puentes had a very limited lineup to begin with. Early in the playoff game with Elizabeth, Trezza, one of the few varsity candidates in the lineup, went down with a sprained ankle and the game was called because Belleville had just four players left on the floor.

"We only had five kids for the game," Puentes said, "so when Mike got hurt, there wasn't much we could do except forfeit."

Despite the tough finale, Belleville did make strides this summer against some strong competition. Next week, a look back at the summer season and what the future varsity players need to do between now and November.

RECREATION ROUNDUP

The fifth week of Belleville Recreation Department playground activities saw the Friendly House group leading the way with vigorous activity of tournament action. Mike Robertella won the pool tournament, Joe Pocchio—the horseshoe tournament, Ray Kuebler won the Bumper Pool tournament and Saul Pratik was the swimming pool tournament winner.

At the Recreation House, crafts was the highlight of the week with Finger painting and yarn dolls being made. A stickball tournament was run.

At the School No. 10 playground, softball was enjoyed. Queen Sheeba has broken the record for sitting the longest in one spot contest and she is also in the running for the pool contest.

At the Stadium, arts and crafts were enjoyed. Nok-hockey and carroms were specialties of the week. Mike Jablonski was the free-throw champ and Lisa Jablonski the carrom champion.

Fall sports applications

Applications for the Belleville Recreation Fall Sports programs are now available in the schools and at the Recreation Department office.

Boys and girls ages 7-14 may participate in Recreation Soccer. Nobody above 8th grade can play and all returning players must re-apply.

Boys ages 8-10 can play touch football.

For both soccer and touch foot-

ball applications must be returned to the Recreation Department, 407 Joralemon Street, with birth certificates. Registration deadline for soccer is Aug. 12 and for touch football Sept. 2.

Children can play in only one fall sport.

Junior Bucs Football

Registration for the Belleville Recreation Department's "Junior Bucs" tackle football program is taking place through Aug. 12 at the Recreation House, 407 Joralemon St.

Boys who will be 8 years old before Sept. 1 and not be 15 before Jan. 1 are eligible. Boys must weigh a minimum of 60 lbs and a maximum of 145 lbs. No one above 8th grade can play. Players will be broken down into three teams according to specific AGE/weight requirements set by the Metropolitan Junior Football League.

Completed applications with parents approval must be brought in with a passport size photo and a copy of birth certificate.

Coaches sought

The Belleville Recreation Department is looking for men interested in coaching the football programs. The "Junior Bucs" tackle program consists of three, traveling teams, who compete in the Metropolitan Junior Football League, the Midget, Junior Varsity and Varsity Division.

Touch Football for boys ages 8 to 10, instructs the children in the

fundamentals of football, while eliminating heavy body contact.

Applicants should have previous football playing or coaching experience. All coaches will be required to attend the NYSCA certification clinics.

For further information or applications, call the Recreation Department at 450-3422 weekdays.

Persons interested in coaching soccer are also encouraged to apply.

Pre-School Registration

The Belleville Recreation Department is now accepting registration for the pre-school play program for 4-year-old children.

The program consists of games, stories, songs, art, outside play when weather permits, short rest periods and occasional holiday parties, especially designed for pre-school children.

Sessions are held from 9 a.m. to 11 a.m. five days a week, with class size limited to 25 children. Cost of the 15-week session is \$45. The mothers of the children accepted will serve one duty day about every 8 or 9 days, according to a published schedule.

School will begin Monday, Sept. 19 under the leadership of Susanne Iannini.

For further information and enrollment, contact the Belleville Recreation Dept. at 450-3422 as soon as possible.

SHERIFF'S SALE

SUPERIOR (CHAN) G-255

SUPERIOR COURT OF NEW JERSEY, CHANCERY DIVISION, ESSEX COUNTY, DOCKET NO. C-1541-88E J-39155-88 TRIANGLE AUTO LEASING CORP., a NJ corp., PLAINTIFF vs. EUGENE F. PALUZZI, et al, DEFENDANTS Execution For Sale of Mortgaged Premises

By virtue of the above stated writ of Execution, to me directed, I shall expose for sale by Public Auction, in SHERIFF'S OFFICE, Essex County Courts Building in Newark, on Tuesday, the 30th day of August next, at one-thirty P.M., (Prevailing Time)

BEGINNING at the corner formed by the intersection of the northwesterly line of Grove Street with the southwesterly line of Springdale Avenue; thence (1) South 33 degrees 57' West along said northwesterly line of Grove Street 117 feet to a point in said line; thence (2) North 56 degrees 3' West 11.60 feet to a point; thence (3) North 39 degrees 30' East 129.01 feet to a point in the aforesaid southwesterly line of Springdale Avenue; thence (4) South 49 degrees 30' East along said southwesterly line of Springdale Avenue 100 feet to the point and place of BEGINNING.

BEING known and designated as Lot 19, Block 290 as shown on the current Tax Assessment Atlas of the City of East Orange.

Commonly known as 221-227 Springdale Avenue, East Orange, New Jersey. A DEPOSIT OF 20% OF THE BID PRICE IN CASH OR CERTIFIED FUNDS IS REQUIRED AT THE TIME OF SALE.

The approximate amount of the Judgment to be satisfied by said sale is the sum of TWO HUNDRED TWENTY SIX THOUSAND THREE HUNDRED SIXTY SIX DOLLARS AND SEVENTY-TWO CENTS (\$226,316.72) together with the costs of this sale.

The Sheriff reserves the right to adjourn the sale from time to time as provided by Law.

Newark, N.J. July 25, 1988

THOMAS J. D'ALESSIO, Sheriff

Michael S. Kopelman, Attorney

Belleville Times
Aug. 4, 11, 18, 25, 1988
Fee: \$95.88

No. B88-264

5th Annual GRAY BEE WRESTLING CAMP

August 15th through August 19th
9:30 A.M. - 2:30 P.M.

Being held at St. Benedict's Prep

This year's camp will feature the following Head Coaches:
Tom Hutchinson, Lehigh U.; Dave Icenhauer, Trenton State;
Craig Spencer, Kean College; and Sonny Greenhalgh of the N.Y.A.C.

Other NCAA ALL AMERICANS will also be in attendance.

Cost: \$70.00

For further information call
Camp Director Mike DiPiano — 661-3065

AT BIGELOW YOU GET THE BEST PRICE!

NO HIGHWAY HASSLE! SHOP US FIRST... SHOP US LAST... BUT, SHOP US!!!

7 YEAR 70,000 MILE WARRANTY!

WE'VE BEEN IN BUSINESS OVER 48 YEARS!! WE'RE EXPANDING TO SERVE YOU BETTER!!

<p>'88 PLYMOUTH RELIANT K</p> <p>New 4-Dr Sedan w/Opt: Auto Trans, Dual Rem Mirrs, AM/FM Stereo, BodySide Stripes, Sound Insul, BSW SB Tires, T/Glass, Pwr Steering, Delux Whl Cvr, 2.5L 4-Cyl Eng, Rr Wind Ref, Air Cond, w/std: Pwr Brakes, Cloth Bench Sts & More! Stk. No. 1960. VIN 248076.</p> <p>List Price \$9968 BIGELOW DISC -833 Rebate 300 \$8835!</p>	<p>'88 PLYMOUTH COLT E</p> <p>New 3-Dr Hatchback w/opt: Rr Wiper & Washer, w/std: Cloth/Vinyl Bkt Dual Recliners, 4-Speed Man Trans, 4-Cyl Eng, BSW SB Tires, Man Steering & Brakes, & More! Stk#P1888. VIN#101356.</p> <p>List Price \$7214 BIGELOW DISC -500 Rebate 500 \$6214!</p>	<p>'88 CHRYSLER LEBARON GTS</p> <p>New 4-Dr Hatchback Premium w/opt: Air Cond, Auto Trans, Cruise, T/Whl, Pwr Winds, Stl Bt Radials, Pwr Mirrs, Rr Wiper/Washer, Infinity Sound Syst, w/std: 2.5L 4-Cyl Eng, Power Steering & Brakes, & More! Stk #1543. VIN#164738.</p> <p>List Price \$15,598 BIGELOW DISC -1,600 Rebate 1,000 \$12,998!</p>
<p>'88 PLYMOUTH SUNDANCE</p> <p>New 3-Dr Liftback w/opt: Popular Equip Pkg: Rr Wind Del, AM/FM Stereo, Full Console, Pwr Winds/Lcks/Dual Mirrs, Air Cond, Cassette, T/Glass, 2.5L EFI 4-Cyl Eng, 3-Speed TorqueFlite Trans, w/std: Pwr Str/Brks, BSW Stl Bt Radials, & More! Stk# S-1918. VIN#283834.</p> <p>List Price \$11,164 BIGELOW DISC -961 Rebate 500 \$9703!</p>	<p>'88 CHRYSLER LEBARON</p> <p>New 4-Dr Sedan w/opt: Popular Equip Pkg: Pwr Decklid Release, Pwr Rem Mirrs, Air Cond, Spd Contl, Tr Whl, Flr Mats, Rr Wind Del, 2.5L EFI 4-Cyl, AM/FM Cass, Conv Spare Ties, w/std: Pwr Steering & Brakes, BSW Stl Bt Radials, & More! Stk# L-1884. VIN#234995.</p> <p>List Price \$13,519 BIGELOW DISC -1,400 Rebate 500 \$11,619!</p>	<p>'88 PLYMOUTH HORIZON</p> <p>New 5-Dr Hatchback w/opt: Auto Trans, Pwr Steering, Console, AM/FM Stereo, Air Cond, Full Spare Tire, T/Glass, w/std: Pwr Brakes, Auto Trans, WSW SB Brakes, 2.2L 4-Cyl EFI, Stl Bt Radials, & More! Stk#P1915. VIN#203350.</p> <p>List Price \$8264 BIGELOW DISC -700 Rebate 300 \$7264!</p>

BEST DEALS ON USED CARS...NOW!!!

<p>'86 TURISMO \$5995 Plymouth 2-dr, 4-cyl eng, auto trans, pwr steering & brakes, am/fm stereo, 30,610 mi. Stk. No. 6486. VIN No. 179549.</p>	<p>'84 COUGAR \$6995 Mercury 2-dr, 6-cyl eng, auto trans, pwr steer & brakes, air cond, U/glass, rr def, am/fm cass, tlt whl, cruise, pwr winds/lcks/sts, 38,248 mi. Stk. No. 6615. VIN 659280.</p>	<p>'86 CIMARRON \$8995 Cadillac 4-dr, 4-cyl eng, auto trans, pwr steer & brakes, air cond, U/glass, rr def, am/fm stereo tape, 33,060 mi. Stk. No. 6582. VIN 519303.</p>	<p>'87 LEBARON CPE \$9995 Chrysler 2-dr, 4-cyl eng, auto trans, pwr steer & brakes, air cond, am/fm stereo, 20,578 mi. Stk. No. 6534. VIN 160356.</p>	<p>'85 TOWN CAR \$10,995 Lincoln 4-dr, v/8, auto trans, pwr steer & brakes, air cond, am/fm stereo cass, pwr winds/lcks/sts, tlt whl, cruise, 65,736 mi. Stk. No. 6617. VIN 619011.</p>
<p>'87 CARAVELLE \$6875 Plymouth 4-dr, 4-cyl eng, auto trans, pwr steering & brakes, air cond, am/fm stereo, 17,185 mi. Stk. No. 6573. VIN 300520. Special 7.7% Financing Avail!</p>	<p>'86 LEBARON GTS \$7995 Chrysler 4-dr, 4-cyl TURBO, auto trans, pwr steer & brakes, air cond, am/fm stereo, 22,010 mi. Stk. No. 6449. VIN No. 180187.</p>	<p>'87 LANCER \$8995 Dodge 4-dr, 4-cyl eng, auto trans, pwr steering & brakes, air cond, am/fm stereo, tlt whl, cruise, 16,321 mi. Stk. No. 6636. VIN 485617. Special 7.7% Financing Avail!</p>	<p>'85 VOYAGER \$9995 Plymouth 4-cyl eng, auto trans, pwr steer & brakes, air cond, rr def, am/fm stereo, 55,656 mi. Stk. No. 6567. VIN 151787.</p>	<p>'87 NEW YORKER \$13,995 Chrysler 4-dr, 4-cyl TURBO, auto trans, pwr steer & brakes, air cond, U/glass, rr def, am/fm stereo cass, pwr winds/lcks/sts, tlt whl, cruise, pwr winds/lcks/sts, 13,868 mi. Stk. No. 6502. VIN 192732.</p>
<p>'87 ARIES \$6995 Dodge 4-dr, 4-cyl eng, auto trans, pwr steering & brakes, air cond, am/fm stereo, 22,639 mi. Stk. No. 6642. VIN 161467. Special 7.7% Financing!</p>	<p>'85 CUTLASS \$7995 Olds 2-dr, 6-cyl eng, auto trans, pwr steer & brakes, air cond, U/glass, rr def, am/fm stereo cass, pwr winds/lcks, tlt whl, cruise, 42,050 mi. Stk. No. 6612. VIN 231961.</p>	<p>'86 VOYAGER \$9995 Plymouth 4-cyl eng, auto trans, pwr steer & brakes, air cond, am/fm stereo, 35,605 mi. Stk. No. 6620. VIN 722712.</p>	<p>'86 CENTURY WGN \$9995 Buick 6-pass, 6-cyl eng, auto trans, pwr steer & brakes, air cond, U/glass, rr def, am/fm stereo, 25,274 mi. Stk. No. 6507. VIN 459940.</p>	<p>'88 VOYAGER \$14,995 Plymouth 7-pass 4-cyl eng, auto trans, pwr steer & brakes, air cond, U/glass, rr def, am/fm stereo, pwr winds/lcks/sts, tlt whl, cruise, miles range from 7094. Stk. No. 6556. VIN 530116. Special 8.7% Financing Avail!</p>
	<p>'87 SUNDANCE \$8295 Plymouth 4-door, 4-cyl eng, auto trans, pwr steering & brakes, air cond, U/glass, am radio, radials, 14,483 mi. Stk. 6485. VIN 432166.</p>	<p>'85 5th AVENUE \$9995 Chrysler 4-dr, v/8, auto trans, pwr steer & brakes, air cond, U/glass, rr def, am/fm cass, tlt whl, cruise, wire whl, 41,002 mi. Stk. No. 6643. VIN 519495.</p>		

BIG... BIGGER... BIGELOW

CHRYSLER/PLYMOUTH

50 Washington Avenue
Belleville, N.J.
759-4220

WE'RE MINUTES FROM YOU!

- 5 min. from NEWARK
- 5 min. from N. ARLINGTON
- 5 min. from KEARNY
- 5 min. from BLOOMFIELD
- 10 min. from UNION COUNTY
- 10 min. from THE ORANGES

Prices include freight and dealer prep, exclude tax and license fees. Not responsible for typographical errors. This ad must be presented at time of deposit and within 3 days of this ad's date to qualify for advertised prices.

Auto Parts & Equipment

- ★ Exact Replacement Parts
- ★ Top Quality Parts
- ★ Fast Expert Service

"BUY DIRECT & SAVE"

Riverside Auto Supply

876 Riverside Ave., Lyndhurst
938-5663
Open 7 Days

\$ COUPON SPECIAL CAR WASH \$

\$3.50 + Tax For Full Service

Exterior \$2.75 + Tax (With This Coupon)

FRANKIE'S FUTURMATIC BRUSHLESS CAR WASH

305 Broad St. • Bloomfield
748-9459
Open Mon. - Sat. 8-6 and Sun. 8-3

INTRODUCING Bellavia Chevrolet

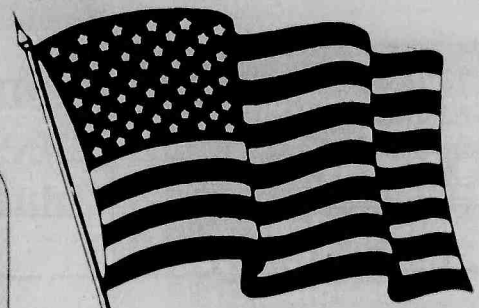

THE NEW

Heartbeat

CHEVROLET

THE ONLY PREVIOUS
OWNER OF THESE
VEHICLES WAS
GENERAL MOTORS

FACTORY
OFFICIAL
VEHICLE

This symbol is your
assurance that a
vehicle with this
seal has had no pre-
vious owner other
than General
Motors Corporation

Thank you New Jersey for 17 successful years at Bellavia Buick. We proudly bring our experience and reputation for excellence to Chevrolet. Come see us soon!



'88 CORSICA

Chevy 4-door, 2.8L V-6 engine, 5-speed manual transmission, electric fuel injection, custom interior, AIR CONDITIONING, power steering, power brakes, rear window defogger, AM/FM stereo cassette, tinted glass, white side wall tires, VIN #288431, 5205 executive driven miles.

ORIG. LIST: \$71,820 • DISC.: \$2925

\$8895



'88 CAVALIER RS

Chevy 4-dr sedan w/power steering, brakes/locks/windows/trunk opener, tinted glass, front/rear mats, body side moldings, door edge guards, intermittent wipers, electric rear defogger, AIR CONDITIONING, sport suspension, speed control, 2.0 liter EFI I-4 eng., automatic transmission, tilt whl., all season Radials, aux. lighting, ETR AM/FM stereo, gage pkg., optn. pkg. #3, VIN #187208, 3943 executive driven miles.

ORIG. LIST: \$71,952 • DISC.: \$7957

\$9995



'88 BERETTA

Chevy 2-door COUPE, w/front & rear floor mats, power steering, power brakes, AIR CONDITIONING, ETR AM/FM stereo, intermittent wiper system, electric rear window defogger, 4-cylinder engine, automatic transmission, all season steel belted tires, heavy duty battery, electric instrument cluster, Beretta option package #2, VIN #562192, 3481 executive driven miles.

ORIG. LIST: \$71,412 • DISC.: \$1177

\$10,295



'88 CELEBRITY

Chevy 4-door SEDAN w/power steering, power brakes, front & rear color floor mats, intermittent wiper system, electric rear window defogger, AIR CONDITIONING, cruise control, 2.8L MFI V-6 engine, 3-speed automatic transmission, tilt steering, all season steel belted radial tires, exterior molding package, Celebrity option package #2, VIN #150015, 4511 executive driven miles.

ORIG. LIST: \$13,437 • DISC.: \$2442

\$10,995



'88 CORSICA LT

Chevy 4-door SEDAN, with power steering, brakes/locks, tinted glass, front/rear carpet mats, AIR COND., aux. lighting, LT equip. package, pwr. windows/trunk opener, intermittent wiper system, rear defogger, eng. block heater, cruise control, 2.8L V-6 eng., auto. trans., tilt steering, H/D battery, ETR AM/FM stereo, dual horns, gage pkg. Corsica LT option pkg. #4, VIN #577067, 3625 executive driven miles.

ORIG. LIST: \$12,880 • DISC.: \$1885

\$10,995



'88 BERETTA GT

Chevy 2-dr. COUPE, w/pwr. steering, brakes/locks, front/rear mats, AIR COND., aux. lighting, ETR AM/FM stereo, power windows/trunk opener, GT equip. pkg., intermittent wiper system, rear defogger, cruise control, 2.8L MFI V-6 engine, auto. trans., tilt steering, H/D battery, elec. instrument cluster, handling pkg., Beretta GT option pkg. #3, VIN #635300, 3175 executive driven miles.

ORIG. LIST: \$13,268 • DISC.: \$2073

\$11,195



'88 CELEBRITY EUROSPORT

Chevy SEDAN w/pwr. steering, brakes/locks, 45/55 split seat, deck lid rail, fr./rr. fr. mats, black dr. edge grds., int. wprs., elec. rr. defog., AIR COND., sport mirrors, one, contrl., 2.8L MFI V-6 eng., 4-spd. auto. trans., tilt whl., alum. whls., black side wall st. bld. tires, aux. lighting, H/D baty., gage pkg., AM/FM stereo, cass./seek/scan/clock, EUROSPORT pkg., ext. midg. pkg., optn. pkg. #3 VIN #243996, 3201 exec. driven miles.

ORIG. LIST: \$14,581 • DISC.: \$2586

\$11,995



'88 CAPRICE LS BROUGHAM

Chevy 4-dr. SEDAN, w/3.0L V-6 eng., pwr. steering, brakes, 45/55 split seat, deck lid rail, fr./rr. fr. mats, black dr. edge grds., int. wprs., elec. rr. defog., AIR COND., sport mirrors, one, contrl., 2.8L MFI V-6 eng., 4-spd. auto. trans., tilt whl., alum. whls., black side wall st. bld. tires, aux. lighting, H/D baty., gage pkg., AM/FM stereo, cass./seek/scan/clock, EUROSPORT pkg., ext. midg. pkg., optn. pkg. #3 VIN #151618, 3027 exec. driven miles.

ORIG. LIST: \$19,135 • DISC.: \$3440

\$15,695



'88 ASTRO LT

Chevy 8-PASSENGER VAN w/6-way pwr. seat, air dam with fog lights, tinted glass, front/rear mats, intermittent wiper system, front AIR COND., roof console, cruise control, 4-speed w/overdrive, 4.3L EFI V-6 eng., power steering/brakes, 27 gallon fuel tank, tilt steering, cast alum. wheels, steel belted white wall tires, ETR AM/FM stereo, body glass, two-tone, VIN #233174, 3950 executive driven miles.

ORIG. LIST: \$18,531 • DISC.: \$2536

\$15,995



'88 S-10 BLAZER 4x4

Chevy S-10: pwr. strng./brks., tailgate bdy. plus optn., sun rt. lgts., fogd. rr. seal, pwr. tailgate wind, fr. & rr. fr. mats, int. wprs., rr. wind def., air deflect., AIR COND., ext. below eye level mirrors, locking diff., elec. spd. contrl., 4.3L EFI V-6 eng., 4-spd. auto. o/d trans., transfer case shield, tilt whl., cast alum. whls., all bld. white tr. tires, halogen lmps., H/D baty., ETR AM/FM st. tach, deadwtg. trail hitch, lugg. cart., towing device, aptr. equip., oper. conv. pkg. VIN #192646, 3979 exec. driven miles.

ORIG. LIST: \$19,713 • DISC.: \$3418

\$16,295



'88 BLAZER 4x4 K-5

Chevy Silverado w/sliding side qtr. wind, deep lgts., folding rr. seat, fr./rr. fr. mats, door edge grd. midg., int. wprs., fr. AIR COND., pwr. strng./brks., locking diff., spd. contrl., 5.7 Ltr. EFI V-6 eng., 4-spd. auto. overdrive trans., fuel tank skid shield, tilt whl., h.d. baty., ETR AM/FM stereo, dir. tr. rr. lmp., w/w Radials, auto. locking hubs, Silverado equip., all season tires, operating conven. pkg., ext. decor pkg. VIN #111748, 11,028 executive driven miles.

ORIG. LIST: \$20,837 • DISC.: \$3842

\$16,995



'88 CORVETTE CONVERTIBLE

Chevrolet w/power steering, power brakes, 6-way power driver & passenger seat, bucket seats, electronic AIR CONDITIONING, electric sport mirror, illum. visor mirror, 5.7L TPI V-8 engine, automatic transmission with overdrive, Delco-Race system, steel belted radial tires, sport handling package, White Convertible Top VIN #116022, 5920 executive driven miles.

ORIG. LIST: \$38,786 • DISC.: \$7791

\$30,995

CHEVROLET 'OFFICIAL' BRASS HAT HEADQUARTERS

'87 SPECTRUM

Chevy 2-dr. Hatchback, auto. trans., AIR COND., tilt. pwr. strng./brks., V gls., AM radio, VIN #468102, 4107 miles.

\$6795

'87 CELEBRITY

Chevy 4-dr., 4-cyl. eng., auto. trans., AIR COND., power steering/brakes, AM/FM stereo, tilt whl., tinted glass, white wall tires, AIR COND., 25,291 miles, VIN #114190.

\$6995

'85 ESTATE WAGON

Chevy CAPRICE CLASSIC 8-cyl., auto. trans., pwr. strng./brks., AIR COND., lgts., rr. defog., AM/FM stereo, cass., tilt, case, w/w Radial styled whls., pwr. wind/locks/seats, LOADED, VIN #166296, 49,525 miles.

\$8595

'86 CAVALIER Z24

Chevy V-6 eng., auto. trans., AIR COND., power steering/brakes, tinted glass, digital dash, AM/FM stereo tape, 20,192 miles, VIN #239224.

\$8995

'85 CAMARO Z28

Chevy 2-dr., V-8 eng., 5-speed man. trans., T-Tops, custom int., pwr. strng./brakes/wind/locks, rr. defogger, AM/FM stereo cass., tilt, cruise, lglass, 34,175 miles, VIN #123694.

\$8995

'87 CAMARO SPORT COUPE

Chevy V-8 eng., auto. trans., w/overdrive, power steering brakes, AIR COND., spoiler, rally wheels, AM/FM stereo cass., REMOVABLE T-TOPS, tilt, cruise, tinted glass, ONLY 12,703 miles, VIN #130961.

\$10,395

'87 CELEBRITY ESTATE WAGON

Chevy V-6 eng., auto. trans., w/overdrive, power steering brakes/windows/locks/split seat, tilt, cruise, AM/FM stereo tape, AIR COND., Estate pkg., rally wheels, roof rack, tilt, white wall tires, custom int., 18,172 miles, VIN #139496.

\$10,995

'88 CAPRICE

Chevy 4-dr. SEDAN, w/cyl., auto. trans., pwr. strng./brks., AIR COND., lgts., sport remote mirrors, b/midg., white wall tires, white wheel covs., AM/FM stereo, 6 in stock, VIN #12290, 4196 mi., VIN #123114, 5161 mi.

\$10,995

'86 CAPRICE CLASSIC BROUGHAM

Chevy V-8 eng., auto. trans., w/overdrive, power steering/brakes/windows/locks, vinyl roof, two tone paint, tilt wheel, cruise, split power seat, custom int., 34,717 miles, VIN #123201.

\$11,285

'88 G-20 VAN

Chevy CARGO VAN 350 V-8 eng., automatic transmission, power steering/brakes, 12,943 miles, VIN #111851.

\$11,495

'87 CONVERTIBLE

Chevy CAVALIER RS 6-cyl., auto. transmission, power steering/brakes, AIR COND., tinted glass, AM/FM cass., tilt wheel, cruise, buckets, console, styled wheels, LOADED! 21,975 miles, VIN #122137.

\$12,375

'88 CONVERTIBLE

Chevy Z24 CAVALIER, 2.6 Ltr. V-6, auto. trans., power steering/brakes/wind, dr. locks, elec. roof, tilt, cruise, AM/FM stereo cass., custom int., AIR COND., alum. whls. 8867 miles, VIN #138172.

\$15,995

Mr. Goodwrench



GM QUALITY
SERVICE PARTS



GENERAL MOTORS CORPORATION

Price(s) include(s) freight, transportation, shipping, dealer preparation and any other costs to be borne by a consumer except for licensing costs, registration fees and taxes.

Bellavia Chevrolet

OPEN DAILY TILL 9 • SAT. TILL 6

JUST 3 BLOCKS NORTH OF ROUTE 3

PARK AVE., RUTHERFORD 939-2500

CALL FOR EASY DIRECTIONS

GRAND UNION



PHARMACY

- Drug Interaction screening
- Drug Allergy screening
- Complete patient prescription history.
- Year-end medical expense summary.

Your health needs are our main concern!

We gladly accept



and



We honor major third party insurance prescription plans.

Grand Union's computerized Pharmacy means—

Of course we have all the brands and generics dispensed by our licensed pharmacist, but you'll be on our computer, too. Your medical record and needs will be available at a button's touch, for safe reliability. Convenient? Drop off your Rx at The Pharmacy before you shop, it'll be ready when you are. Senior citizens (62 years of age or over), are eligible for prescription discounts of 10% off.

PHARMACY HOURS:

Monday thru Friday 9 A.M. to 9 P.M.
Saturday 9 A.M. to 6 P.M.;
Sunday 9 A.M. to 2 P.M.

DIAL: 751-0666

Redeem the valuable coupon below at:
354 Main St. & Joralemon Ave.,
Belleville

PHARMACY COUPON

\$300 Off

Towards The Purchase Of Any

New or Transferred Prescription

Including advertised prescription items — filled at a Grand Union Pharmacy Dept. This coupon does not apply to insurance or government payment plan programs. Limit one prescription coupon per prescription.

Coupon Good Aug. 10 Thru Aug. 16.
Limit One Coupon Per Family.

Fresh Grain Fed Ultra Trim

Center Cut Pork Chops

or Roast
Lb.

1.99



Kraft - Regular or Spiral
Macaroni and Cheese Dinner

5.5-oz.
to 7.5-oz.
Pkgs.

2.79

Super GRAND UNION Coupon

(600)

Assorted Varieties

Kraft Barbecue Sauce

One
18-oz. Btl.

69¢

No Minimum Purchase Required With This Coupon. Good Aug. 7 Thru Aug. 13. Limit One Coupon Per Family.

Super GRAND UNION Coupon

(601)

Kraft - Regular or Light Neufchâtel

Philadelphia Cream Cheese

One
8-oz. Pkg.

69¢

No Minimum Purchase Required With This Coupon. Good Aug. 7 Thru Aug. 13. Limit One Coupon Per Family.

Super GRAND UNION Coupon

(602)

Regular or Diet Slice or Regular or Caffeine Free

Pepsi-Cola or Diet Pepsi

One
2-Liter Btl.

79¢

No Minimum Purchase Required With This Coupon. Good Aug. 7 Thru Aug. 13. Limit One Coupon Per Family.

Special Roast - ADC
Folgers Flaked Coffee

11.5-oz.
Can

1.49



Twin Pack
Thomas' English Muffins

24-oz.
Pkg.

1.99

U.S.D.A. Grade 'A'
Country Pride Pick of the Chick

Lb.

1.19

California - Excellent Source of Vitamin A

Large Cantaloupes

18
Size

Each

89¢



Assorted Varieties

Creamette Pasta

2 16-oz.
Pkgs.

89¢

Fancy - Ultra Trim Blade
Shoulder Veal Chops

Lb.

2.49

Ultra Trim - Water Added, Fully Cooked
Shank Portion Smoked Ham

Lb.

99¢

California New Crop - Good Source of Vitamins A and C

Bartlett Pears

Lb.

79¢

Assorted Varieties
Friskies Buffet Cat Food

4 6-oz.
Cans

1.00

Savings Pack
Not Less Than 75% Lean
Fresh Ground Beef

In Pkgs.
of 3-Lbs.
or More.

1.39

U.S.D.A. Choice American Ultra Trim

Whole Leg of Lamb

Oven
Ready

1.89

Significant Source of Vitamin A

Fresh Broccoli

Large
Size

99¢

Colors or White - Single Roll

Scottissue Bath Tissue

2 1,000
Sheet
Rolls

89¢

THE CORNER DELI

AVAILABLE IN STORES WITH SERVICE DELI

Deep Fried Chicken

In-Store Prepared Fresh Never Frozen - 12-Piece 36-oz. Pkg.

7.99

THE BIG FREEZER

Grand Union Orange Juice

From Concentrate - Frozen

59¢

6-oz. Can

DATE-LINE DAIRY

Kraft American Singles

Colored or White

1.49

12-oz. Pkg.

HOME AND FAMILY

Grand Union Multiple Vitamins

with Iron

1.99

Btl. of 100

U.S.D.A. Choice - Deli Fresh
Top Round Roast Beef

Half
Lb.

2.99

Assorted Flavors
Sealtest Ice Cream

64-oz.
Cont.

1.99

Kraft - Quarters
Parkay Margarine

1-Lb.
Pkg.

59¢

Normal/Oily or Normal Dry - Conditioner or

Textra Shampoo

15-oz.
Cont.

2.59

Non-Aerosol Spray, Asst. Var., 7-oz. Cont. \$1.99.

GRAND UNION

MOST GRAND UNIONS ARE OPEN 24 HOURS

Check your local Grand Union for exact store hours



Not Responsible for Typographical Errors. We Reserve The Right To Limit Quantities. For Consumer Information or Assistance, Call Toll Free, 1-800-221-1835.
Prices and Offers Effective Sunday, Aug. 7 thru Saturday, Aug. 13, 1988.

Orechio
Publications & TV
The Nutley Sun
Belleville Times
Bloomfield Life
667-3000



FIND YOUR WORLD IN THE CLASSIFIEDS

CLASSIFIED

Your Ads Are
Sure To Get
Results

AUTO SALES

1977 Plymouth Volare.
73K mls. Great cond.
Must sell. 667-3663

'83 Cutless Supreme -
59,000 mi. P/B, P/W, P/S,
P/Seats, A/C, am/fm cass.
\$4900. Call 667-3205
after 3pm.

'83 Rivera - Low mileage.
Asking \$6800 but
negotiable. Call 227-5909

'84 Cutless Supreme -
Auto. A/C, P/W, P/B, C/C,
garage kept. Call 751-8904

1981 Honda Civic - 4 DR.
Brown, \$2500. 667-0321

1984 DODGE DAYTONA
turbo, auto, AC, PW, PB,
PS, AM/FM cassette, 2
tone, 55,000 miles, \$4500
or BO. 235-9474 after 5.

1986 Chrysler La Baron
Conv. black w/gray leather
inter. Fully loaded. TV
bull-in, mint good. 25K
mls. \$11,500 or B/O. Call
484-3148 Carmine.

1988 ISUZU I-MARK
TURBO - Fully equip.
75,000 mile warranty. B/O
667-9168 bet. 5-8 P.M.

1987 Buick Skyhawk 2
DR, 4 cyl, A/C, P/S, P/B,
cruise control, AM/FM
stereo cassette. Rear
Defogger. 5/50 plan. 5K
mis. Relocating. \$8,200
neg. Call 460-8300. ext
332 betw 9 & 5.

**BELLEVILLE
YELLOW CAB
OUT-OF-TOWN TAXI
SERVICE ANYWHERE**
DEPENDABLE
SERVICE
759-2000

**CAMPERS
TRAILERS**

1984 - 17' MINI
CRUISER TOYOTA.
25,000 mi, sleeps 3. Has
all appl. Good cond.
Great for retired couple.
\$11,000. Call 759-1487.

**AUTO
WRECKERS**

**JUNK CARS
WANTED**
*Free Tow-Away
*Same Day Pick-Up
S.O.S. TOWING, INC.
429-8471 Bloomfield
481-2610 Newark

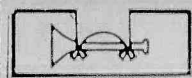

ANNOUNCEMENTS

BUSINESS NOTICES

Low Low Prices in the
town. Chic Beauty full
established salon. For
men, women, & children.
Senior Citizen discount on
Thurs. Open Thurs.-Sun.
Thurs. Special perm \$28 &
hair cut \$6, color \$10.131
Washington Ave.
Belleville, N.J. 07109. Call
759-0634

GENERAL NOTICES

GROW IT YOURSELF?
THE NEXT BEST
THING IS TO BUY
FROM PEOPLE WHO
DO. THE FARMER'S
MARKET LINE. YOUR
DIRECT CONNECTION
TO QUALITY.
1-800-FARM MKT.

LOST & FOUND

WIDOW LOST
HUSBAND'S RING.
BROKEN HEARTED.
In Janette Nutley Center.
Has diamonds & rubys.
BIG REWARD! Please
call 429-2860 ask for
Roseann.

PERSONAL NOTICES

A WONDERFUL
FAMILY EXPERIENCE.
AUSTRALIAN,
EUROPEAN, SCAN-
DINAVIAN HIGH
SCHOOL EXCHANGE
STUDENTS ARRIVING
IN AUGUST. BECOME
A HOST FAMILY FOR
AMERICAN INTER-
CULTURAL STUDENT
EXCHANGE.
CALL 1-800-SIBLING.

**DO IT
YOURSELF
DIVORCE KIT**
Monday-Friday
9 AM to 5 PM
(201) 782-5540

NOVENA TO ST. JUDE
This novena has never
been known to fail. This
novena must be said for 9
consecutive days. Publi-
cation must be promised.
O Holy St. Jude, Apostle
and Martyr, great in virtue
and rich in miracles, near
kinsman of Jesus Christ,
faithful intercessor of all
who invoke your special
patronage in time of need,
to you I have recourse
from the depth of my
heart and humbly beg to
whom God has given great
power to come to my
assistance. Help me in my
present urgent petition. In
return, I promise to make
your name known and call
you to be invoked. St.
Jude, pray for us all who
invoke your aid. Amen.
Say 3 Our Father's, 3 Hail
Mary's and 3 Gloria's.
J.R.



CHILD CARE

Exp. Mother-wishes to
care for infant thru 4 yr.
old in my home. Nutley
area. 667-4775

BABY-SITTER

MATURE, RESPON-
SIBLE PERSON to care
for infant in Nutley home,
M-F, non-smoker,
references. 661-0546

RESPONSIBLE PER-
SON to care for 6 month
old infant in my Nutley
home beginning mid Sept.,
M-F, 7:30 to 6 P.M. Ref.
req. Own trans. 661-4039.

AUTO INSURANCE

743-5582 INCOME TAX

Thomas Delarry

Delson Associates

AUTO INSURANCE CENTER
— CHECK OUR RATES —

Immediate Coverage Minimum Down Payment
Mon-Friday, 10 a.m.-5 p.m. — 7 p.m.-8:30 p.m.
Saturday 10 a.m.-3 p.m. BLOOMFIELD
138 BLOOMFIELD AVE. 12-29-88

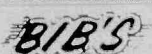

**ATTENTION!
AUTO PARTS**

WILL PAY CASH FOR ANY JUNK
CAR IN ANY CONDITION

Highest prices paid for late models

USED CARS & TRUCKS 12-29-88

USED 991-4246 or 991-0081 USED
PARTS 54 Stover Ave., Kearny PARTS

FREE TOWING & ROAD TESTS



AUTOMATIC
TRANSMISSIONS
INC. 12-29-88

STANDARD & AUTOMATIC
4 WHEEL DRIVE TRUCKS & CARS

FREE
ESTIMATES

998-9666

(Across from North Arlington Diner)
20 RIVER ROAD, NORTH ARLINGTON

NURSERY SCHOOLS

St. Mary's Has It All!
*3 yr. old program
*4 yr. old program
*Full Day Kindergarten
*After School Center for
Working Parents
For further information
CALL 667-0801

**LITTLE SCHOLAR
PRE-SCHOOL**
Corner of Union
& Little St., Belleville
Register Now for Fall
& Summer Programs
*All Day Kindergarten
*Year Round Day Care
*Flexible Day Care Hours
*1/2 Day Sessions with
Extended Hours
Full Time & Part Time
Summer Day Care
Day Care 7:30AM to 6PM
1/2 Day Pre-School 9-
11:30AM & 1-3:30PM
Ages 2 1/2 - 5
We offer an academic
program with space to
grow socially.
751-4050

**NANNY D'S
INFANT CARE CENTER**
Full Day Sessions
6 weeks to 2 Yrs. Old
204 Washington Avenue
Belleville 759-1524
Director: Dolores Art

**THE MAGIC COTTAGE
NURSERY SCHOOL**
A Place Where Learning
is fun
State Certified School &
Teachers. Balanced
Lunch. Year round half or
all-day sessions.

*Arts & Crafts
*Music
*All Day Kindergarten
Registration accepted now
759-8758

393 Washington Ave.
Belleville (Cor. Essex St)

**WISE OWL
NURSERY
SCHOOL**
617 Washington Ave.
Belleville
State Lic. Since 1969



QUALITY Program,
Teachers, Facility
*Sunny, homelike, 1st
floor environment
*Absolutely No Day Care
*Visitors Welcome
759-1211
REGISTER NOW FOR
FALL OF '88

NURSERY SCHOOLS

**SANDY LANE
Nursery School**
"A Child's World Where
Playing Is Learning"
634 Mill Street
Belleville 751-6380

Days and hours in meet your needs.
Hours: 7:30 to 5:45

Call to come in to register. School open to
visitors. Development Program in Arts,
Music, Skills, Language, Social Development

Continuous day care programs
for working mothers. Nutritionally
balanced Lunch. State Licensed
Certified School and Teachers.
ACCEPTING FALL REGISTRATION NOW
Dedicated to a program of Early Childhood Education 12-29-88

CLERICAL

**BANKING
F/T TELLERS
EAST HANOVER
470 Ridgedale Ave
201-992-2525**

Berkeley Federal Savings
& Loan Association is on
of New Jersey's fastest
growing and most dynamic
financial institutions. Our
success has meant a great
deal of opportunity for ex-
perienced individuals.

Prior banking experience
is preferred, minimum 6
months cashier experience
is required.

We offer salary commen-
surate with experience
plus benefits including
tuition reimbursement,
prescription plan and
401(k) plan. Learn more
by calling the branch or
Corporate Personnel at
201-376-5728 after 9AM.

**BERKELEY
FEDERAL
SAVINGS**

Equal Opportunity
Employer M/F/H/V

EXECUTIVE / ADM.

Nutley Law Firm
Seeks sec. Legal exp.
pref. but not essential. Exc.
typing, dictaphone &
phone skills a must.
Sal. comm. w/exp. Call Lisa
661-9402 for inter appt.

SECRETARY

Admin. Asst. -Marketing
Research Co. Strong
secretarial skills, including
word processing, steno.,
and organizational skills
required, knowledge, and
or previous pharmaceutical research
exp. desired. Excel.
communication skills are
essential. Excel. starting
salary. B/C B/S pension
and profit sharing. Send
resume to L. Miller, T. A.
Miller Co. P.O. 614
Clifton, N.J. 07015.
Or call 778-6011

LEGAL SECRETARY
for downtown Newark
Law firm, minimum 2 yrs
legal exp. & word proces-
sing skills req. (CPT
preferred) salary commu-
mensurate with ability.
Good benefits. Principals
only 623-3435.

SECRETARY-for Rental
office, experienced in apt.
& adm., typing & keeping
rental records. 743-8815
call 10-2PM.

NURSERY SCHOOLS

**PRE-SCHOOL
DAY CARE
KIDCARTER**
AGES 2-6

Continuous day care programs
for working mothers. Nutritionally
balanced Lunch. State Licensed
Certified School and Teachers.
ACCEPTING FALL REGISTRATION NOW
Dedicated to a program of Early Childhood Education 12-29-88

EMPLOYMENT WANTED

Woman avail. to clean.
wkly/Bi-wkly. Exp./ Refs.
Call Ellen 667-2263

GENERAL OPPORTS.

ABLE BODIED PERSON
to assist in golf operations,
contact Jeff M-F from 8-3.
743-1942

**ADVERTISING SALES.
PROVEN PRODUCT.
THIRTY YEAR
NATIONAL COMPANY
NEEDS LOCAL REP.
SOME TRAVEL.
EXCELLENT
COMMISSION. COM-
PANY INSURANCE.
EQUAL OPPOR-
TUNITY EMPLOYER.
CALL MR. STERLING
1 (800) 333-1674, or call
collect 1-(716) 232-2146,
or send resume: CLAS-
SIFIED YELLOW PAGE-
ONE, 111 East Avenue,
Rochester, N.Y. 14604.**

**ALL PHASE
EMPLOYMENT
SERVICE**
382 Franklin Ave.
Nutley, N. J.
661-W-O-R-K
997-W-O-R-K
Permanent & Temporary
— F/T & P/T positions
Vacation Plan

CARPENTER'S HELPER
Wanted some exp pref.
Call after 6 P.m. 661-4830

Convenient, fun market
research office - seeking
F/T gal Friday. Some
typing a must. Salary
\$15,000 + vacation, bnfts.
Call 470-0044

**CUSTOMER SERVICE/
INSIDE SALES**
small manufacturing firm
for full time customer ser-
vice/sales representative.
Must have good phone
personality some sales &
service background. Call
748-2222.

**DATA ENTRY -
F/T DAYS, ANY
KEYBOARD EXP.
HELPFUL - WILL
TRAIN. PLEASANT
ATMOSPHERE. FULL
BENEFIT PACKAGE.
CALL TERRY OR
ROSEMARIE AT
991-3000**

**DATA ENTRY
TRAINEE**
PT/FT. DAYS OR
NIGHTS. ANY
KEYBOARD OR AD-
DING MACHINE EX-
PERIENCE HELPFUL.
WILL TRAIN. CALL
CATHY RUTKOWSKI
991-3000 EXT 36

Del/Counter person very
busy lunch full or part
time good starting salary.
call 338-5759

Dental Assistant F/T for
mod Prvt. friendly Kearny
office. 991-2699

DRIVERS, deliveries.
Box-van trucks. Full time.
Recent students OK.
676-4432.

EXP. HELP NEEDED in
air conditioning & heating
field. 751-5764 aft 5 pm

F/T SECURITY GUARD
Moonachie area, Day and
afternoon shift avail., exc.
pay & benefits.
experienced, must have
car & home phone
272-3344.

FACTORY WORKERS

**FULL TIME-WILL
TRAIN
LIGHT FACTORY
WORK**

Competitive salary, good
fringe benefits.
Retiree welcome!
Apply in person only
9 AM - 2 PM
BANKS BROTHERS
24 Federal Plaza,
Bloomfield

FACTORY WORK.
Excellent opportunity for
young person to learn a
trade. Corrugated box
manufacturers. 676-4432.

FOOD SERVICE DIRECTOR

Immediate opening for a
Food Service Director
located in the Bloomfield
area. Candidate should
have at least 2-3 years ex-
perience working in a
health care/retirement
facility and must have a
strong background in
production. We offer an
excellent starting salary
with top benefits and
tremendous growth
potential. Interested can-
didates should submit a
resume and salary history
to:

**SHAMROCK FOOD
SERVICE**
3055 Prosperity Ave.
Fairfax, Va. 22031
Attn: Mngmnt Recruiter

**FULL TIME MEDICAL
OFFICE** telephone in-
surance & collection
work, no exp. nec. Call
429-2967 9-12 noon

**INSTRUCTORS
MATH & ENGLISH**
Part-time day and evening.
Full term. Teach courses
in developmental English
and Math to college
students. Experience
required. MA/MS. Send
resume to:

**Director, Learning
Support Program
BLOOMFIELD
COLLEGE**
VOORHEES HALL
BLOOMFIELD,
NEW JERSEY 07003
Affirmative Action/Equal
Oppty Employer. Title IX.

**LIGHT ASSEMBLY
WORK F/P/T.** Clean
working conds. 751-3100

Market Research office -
seeking P/T telephone
interviewers. Shifts avail.
from 9am-9pm. Starting
salary \$5.50 per hr.
Call 470-0044

MECHANIC to work on
Kubota tractor line. Good
salary & benefits. Call
201-782-3514 or send
resume to Poniatowski
Bros. Equipment Co., 30
Rt. 31, Flemington, NJ
08822

Mechanic Wanted. Full
time positions avail.
Call 429-9787

MEDICAL ASSISTANT
Full time. Typing
required.
Call 751-0397 or 751-0253

P/T & F/T
Asst to Dr. & Technician
in Dog & Cat hospital.
Patient care, restraint,
& general duties. 429-0470

**Receptionist/Customer
Service-Well established
Service Co. in Essex
County with excl. oppty.**
Call Mr. Amadeo
673-5000 betw 9 & 12.

Receptionist in allergists
office. P/T, approx. 10 hrs
per wk. Pleasant working
cond. Please call 857-0332

RECEPTIONIST
F/T exp. Call Connle
743-7516

Receptionist/Typist -F/T,
8-4pm. Nutley. 661-1116

Reliable baby sitter
needed for adorable tod-
dler in private Nutley-
home. Mostly evenings.
Tues 2:30 to 9:30. Wed. 7
to 10. Thurs 1:30 to 7:30.
Some weekends. Good
pay & references
required. 235-9111.

Retired Machinist to do
general machine work at
home. Call H. Walsh or
Linda at 661-2600

Secretary (Construction)
Must have following
qualifications: Full charge
bookkeeper & office
operations. 785-4680

Tow Truck Drivers
Wanted -Full & Part time
positions avail.
Call 751-8430.

TRAVEL AGENTS
Due to our rapidly expan-
ding business,
we have vacancies for full
time travel agents. Ap-
licants must be exp.
Pleasant working conds.
Excl bnfts. Sabre exp
preferred. Call 998-4800

Truck Body Distributor
needs installer/welder.
Contact Dan Jr. 743-7516

**TRUCK DRIVERS
NEEDED**
IMMEDIATELY: Best
pay and benefits program
in the industry. Start at 23
cents per mile with regular
increases to 27 cents. Min-
imum of 2,100 miles per
week guaranteed. 23 years
old with 1 year OTR
experience. Good record
required. Inexperienced?
Ask about J. B. Hunt ap-
proved driving schools.
Financial assistance
available. Call J.B. Hunt
1-800-643-3331.

TRUCK DRIVER
Experienced. With metro
area knowledge. Call
997-3900, ask for Morris.

WAREHOUSE
Count, pack and label
production, receive and is-
sue raw materials and
supplies. Must drive
forklift and keep inventory
records. Experience
preferred. WIGGINS
PLASTICS, 180
Kingsland Rd, Clifton.
667-7200.

Warehouse
Nutley Mail order Co. has
F/P/T position, for
shipping/receiving &
picking/packing. Good
bnfts. Call 744-4215

**PART-TIME
HELP**

P/T retired machinist to
do light drilling & misc.
machine work.
Call H. Walsh 661-2600

PART TIME
Person needed to answer
phone and do light record
keeping on Saturdays
from 9 A.M. - 2 P.M. in
Bloomfield office. \$5.00
per hour. Call Jocelyn for
more details 772-3621.

PART TIME WORK
HOURS 9-12
12-3PM
3-6PM
6-9PM
Call 778-3766

667-3000

Mon. thru Fri.
9:00 AM to 5:00 PM
Deadline - Tues. 12 Noon

CLASSIFIED INDEX

CHECK YOUR AD THE
FIRST DAY OF
PUBLICATION.

The Nutley Sun, Belleville
Times & Bloomfield Life
are responsible for
MAJOR errors in the first
day's insertion.

CREDITS:
Credits & adjustments are
to be made only for errors
which significantly alter
the effectiveness of the ad,
such as a wrong telephone
or price. Credits will be is-
sued for typographical er-
rors or misspelled words.
The newspapers can as-
sume responsibility only
for MAJOR errors in the
first day's publication.

Classified line ads appear
in all three newspapers.
NUTLEY SUN
BELLEVILLE TIMES
BLOOMFIELD LIFE

and will appear once, free
of charge, on OBC-TV
Channel 36 during "The
Community Bulletin
Board" time frame.

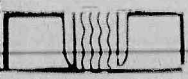

WHEELS

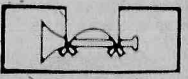

REAL ESTATE

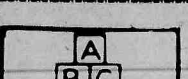

RENTALS

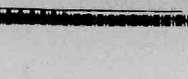

CHILD CARE



EMPLOYMENT



FINANCIAL



INSTRUCTION

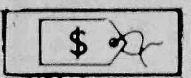

MERCHANDISE

PART TIME DRIVERS
AND
SCHOOL VEHICLE
ATTENDANTS

MALE/FEMALE

CONSIDER THESE
BENEFITS:

*Work 3-5 Hours per
day

*Excellent opportunity
with TOP SALARY

*Supplement your income
driving or supervising
school children in our
cars, station wagons and
vans

A TOP SALARY Ideal
Part Time Job For:

*Homemakers, retirees,
college students, shift
workers, etc.

We also have vacancies
for drivers with A #1
license.

All applicants must be
persons of good character
with good driving records.

CALL 998-4800

PART TIME POSITION
AUDIO-VISUAL
CENTER

Fall Semester (Sept-Dec),
10-4 Tuesday and
Thursday. Involves:
working with students,
manning phone,
scheduling, and simple
equipment operation.

Contact: B. ISACSON
BLOOMFIELD
COLLEGE
748-9000 Ext 371
Affirmative Action/Equal
Opportunity Employer. Title IX.

PART-TIME
ATTENTION!
Are you looking for a P/T
second job?

If you are ambitious
enough to do that, then
you have the qualities to
join our productive
telemarketing team. P/T
even. hourly wages, plus
great bonuses. Call for
more details. Ask for
Joelyn 1-800-772-3621

PROFESSIONAL

FULL/PART TIME
ASSISTANT
For ophthalmologist.
Duties include assisting
Dr., scheduling & working
with patients, light typing
& paper work. Flexible
hrs. with some Saturdays.
Call 751-3284

GENERAL
OPPORTS.

MODELS
DO YOU HAVE A
COVER GIRL LOOK?
NATIONAL COVERS
TV FASHION
COVER GIRL STUDIO
261-2042

SALES

RETAIL

FIELD
MERCHANDISER

PERMANENT PART-
TIME positions are avail-
able with a specialist in
retail apparel inventory
control and field mer-
chandising services.

J. Merchandising is
looking for individuals
who:

*are interested in
continuous, part-time
work

*have inventory control or
field merchandising ex-
perience and/or working
knowledge of department
stores in the greater North
Central New Jersey
marketing area.

Part Time Field Mer-
chandisers will earn a
competitive wage and
receive a mileage
allowance.

Please send a resume or
brief background descrip-
tion to:

Michael Baird

J. MERCHANDISING
SERVICES INC.

c/o NAS Confidential
Reply
25 Commerce Dr.
Cranford, N.J. 07016

Telephone inquiries not
accepted.
J. Merchandising is an
equal opportunity
employer m/f

DEALERS WANTED
OWN-OPERATE-SELL
Ten Latest Models

Authentic
WORLD
SLENDER
WORLD
TABLES
Excellent mark-up.
For details
1-800-782-TRIM
SLENDER
WORLD
INT'L
2201 59th Street
St. Louis, MO 63110

GENERAL
OPPORTS.

BUSINESS
OPPORTS.

DEALERSHIP LOG
HOMES Your complete
log home manufacturing
company has all of
America's finest lines,
starting at \$9,675. Great
earning potential, will not
interfere with present
employment. Investment
100% secured by model
home. Call Mr. Lamont,
toll free 1-800-321-5647.
The Original OLD-
TIMER LOG HOMES
and Supply, Inc. Rt. 6 -
346 Logue Road, Mt.
Juliet, TN 37122

OWN YOUR OWN
APPAREL OR SHOE
STORE.

CHOOSE FROM:
JEANS/SPORTSWEAR,
LADIES' MENS',
CHILDREN/
MATERNITY, LARGE
SIZES, PETITE,
DANCEWEAR/
AEROBIC, BRIDAL,
LINGERIE OR AC-
CESSORIES STORE.
ADD COLOR
ANALYSIS. BRAND
NAMES: LIZ
CLAIBORNE,

HEALTHTEX, CHAUS,
LEE, ST. MICHELE,
FORENZA, BUGLE
BOY, LEVI, CAMP
BEVERLY HILLS, OR-
GANICALLY GROWN,
LUCIA, OVER 2000
OTHERS, OR \$13.99
ONE PRICE
DESIGNER, MULTI-
TIER PRICING DIS-
COUNT OR FAMILY
SHOE STORE. RETAIL
PRICES UN-

BELIEVABLE FOR
TOP QUALITY SHOES
NORMALLY PRICED
FROM \$19 TO \$60.
OVER 250 BRANDS
2600 STYLES. \$17,900
TO \$29,900.

INVENTORY,
TRAINING, FIXTURES,
AIRFARE, GRAND
OPENING, ETC. CAN
OPEN 15 DAYS.
MR. LOUGHLIN
1-(612) 888-4228.

WANTED
USED AIR
CONDITIONERS
CASH
482-3681

ARTICLES
WANTED
Gun Collector
Lic. #234
Wants to buy for cash:
*Guns *Swords *Daggers
*Bayonets *Especially
Military Items
CALL 783-6145

WANTED Hand Screw
Machine used O.K. Call
H. Walsh 661-2600

I'M BUYING TOOLS

*Old *Used *Any Type
*Any Quantity
CALL "GENE"
696-4908 4-6 PM
438-7413 Days
(except Sun. & Mon.)

PROFESSIONAL

Challenging Opportunities With
New Jersey's Largest School District

A.C.T. TRAVEL
SCHOOL
1-800-327-7728
Accredited Member
N.H.S.C.

TRAIN TO BE A
PROFESSIONAL
***SECRETARY**
***SEC./RECEPTIONIST**
***EXECUTIVE**
SECRETARY
Start locally. Full time/
part time. Learn word
processing and related
secretarial skills. Home
Study and Resident
Training. Nat'l. Hdqtrs.
Pompano Bch., Fla.

***FINANCIAL AID**
AVAILABLE
***JOB PLACEMENT**
ASSISTANCE

1-800-327-7728
THE HART
SCHOOL
A Div. of A.C.T. Corp.
accredited member
N.H.S.C.

GENERAL
OPPORTS.

\$

MERCHANDISE
ARTICLES
FOR SALE

1000 SUNBEDS
TONING TABLES
Sunal - WOLF Tanning
Beds. SlenderQuest Pas-
sive Exercisers. Call for
FREE Color Catalogue.
Save to 50%
1-800-228-6292

14' Ski-n-Troll Boat-elec.
start. 10 HP Mercury
motor. \$3,000. Call
751-4344 after 6pm.

SWIMMING POOLS -
LAST CHANCE. Various
sizes of display and repos-
sessed KAYAK POOLS -
factory reconditioned. In-
stallation & financing
available. Only a few delux
models left! NO
REASONABLE OFFER
REFUSED! Call toll free
1-800-THE POOL
Ext. B189.

Used Muskin filter for
pools 751-0669

WANTED
USED AIR
CONDITIONERS
CASH
482-3681

ARTICLES
WANTED

Gun Collector
Lic. #234
Wants to buy for cash:
*Guns *Swords *Daggers
*Bayonets *Especially
Military Items
CALL 783-6145

WANTED Hand Screw
Machine used O.K. Call
H. Walsh 661-2600

I'M BUYING TOOLS
*Old *Used *Any Type
*Any Quantity
CALL "GENE"
696-4908 4-6 PM
438-7413 Days
(except Sun. & Mon.)

PROFESSIONAL

LIONEL
AND OTHER
TRAINS
CRAZY COLLECTOR
PAYS TOP PRICE
CALL 334-8709 or
635-2058

USEL
TV'S & VCR'S
BOUGHT &
SOLD
CALL
673-3845

FLEA
MARKETS

OUTDOOR FLEA
MARKET
on "THE GREEN" park
Sunday, Aug. 14, 9-5pm
Broad Street, Bloomfield
betw Liberty St. &
Belleville Ave.
Deborah Fund Raiser
997-9535

FURNITURE

*Used Filing Cabinets
*Chairs *Desks
EDELSTEIN OFFICE
FURNITURE WARE
946 Market St. Paterson
Cor. Lakeview Ave. & Rt80
523-6153

Dining Set - 9 pc.
Cherrywood. Call
667-5673

Living Rm Furniture -
Like new. Credenza, 2
love seats, 2 chairs, 3
tables, 2 lamps &
Draperies. Sold together
or separately. Call
743-3377, eves. 992-8172
992-3231

Pedestal desk 23 x 48,
mahogany, glass top.
Excel. cond. Mahog. cock-
tail table 27 x 27, corner
lamp table (mahog.) 31 x
31, 2 cabinets & hanging
shelvf wall system
(walnut). 2 rugs 8 1/2 x 11
1/2, 4 1/2 x 2 1/2.
matching Belgium wool,
Omar Red, Princess
(Bokara)
Call for appl. 484-7905

PROFESSIONAL

GARAGE SALES

338 Greylock Parkway,
Bell. Sat, Aug 13, 10-4

ESTATE SALE, ENTIRE
CONTENTS Sect sofa, Kit
set, refig, Comp BR,
mirrors, TV, A/C, dishes,
records, stereo, etc.
Aug. 13, 9-3, 291 Park
Ave., Nutley. 235-1164

GARAGE SALE. Sat. Aug
13, 10-5 P.M. Couch, crib,
50 cent clothes & 25 cent
books. 163 Ampere
Parkway, Bloomfield.
Rain date Aug. 14.

NUTLEY, 10 Cleveland
Ave., Aug 13, 9-4, Come
see & make a deal.

Yard Sale 48 Rossmore
Pl, Sat 8/12 & 13. 10 AM
to 4PM. Belleville

Yard Sale 174 Mill St.,
Belleville Every thing
must go! Sat & Sun, Aug
13 & 14 10am-6pm.
Household items,
furniture, plants, bicycle,
alum. ladders, exercise
equipment.

REAL ESTATE

CONDOS
FOR SALE

Bloomfield - Lease \$725
incl. Heat/Sale \$119,000.
1BR Condo, Bal, Carp,
Appli, new bath. Call
429-9885 or 994-4035

Bricktown-5 rm condo, 2
BR, LR, DR, EIK, tile
bath, C/A, balc, W/Dryer
fac, 2nd flr, club house,
Olympic swimming pool,
playground for children,
tennis courts & plng fac.
Newly dec. Low Taxes
\$90,000. Principals Only

PROFESSIONAL

CIRKUS
REAL ESTATE, INC.
NUTLEY \$74,900
NO PAYMENTS
12 MONTHS

That's right! We've gotten
the developer to agree to
pay your principle &
interest payments on the
mortgage YOU select for
12 months (not to exceed
\$5000).

This fabulous studio
apartment home has just
been decorated with new
kitchen & bath & plush
wall to wall carpeting.

Sold thru Realtor by
prospectus.

CALL 773-6262

NUTLEY CONDO
Pre-constructed
Townhouse style. 1 1/2
baths. Offered at
\$149,900. Call for further
details.

COSTANTINE
REALTY
Realtor 667-7070

HOUSES
FOR SALE

1362 sq. ft. of shore living
at it's finest. Country
kitchen, two bedrooms,
1 1/2 baths, skylight,
central air, gas heat.
\$89,000. Tuckerton
Meadows
1-800-526-0018.

Barnegat. Large 3
bedroom, 2 bath rancher.
Family room, pool, 2 car
garage, central air. Asking
\$158,900. Call today.
Castle Realty 1-609-698-
5200 or 1-800-228-0083.

SECRETARY

SECRETARY

SECRETARY

SECRETARY

SECRETARY

SECRETARY

SECRETARY

SECRETARY

SECRETARY

SECRETARY

SECRETARY

SECRETARY

SECRETARY

SECRETARY

SECRETARY

SECRETARY

SECRETARY

SECRETARY

SECRETARY

SECRETARY

SECRETARY

SECRETARY

SECRETARY

SECRETARY

SECRETARY

SECRETARY

SECRETARY

SECRETARY

SECRETARY

SECRETARY

SECRETARY

SECRETARY

SECRETARY

SECRETARY

SECRETARY

SECRETARY

SECRETARY

SECRETARY

SECRETARY

SECRETARY

SECRETARY

SECRETARY

SECRETARY

SECRETARY

SECRETARY

SECRETARY

SECRETARY

SECRETARY

SECRETARY

SECRETARY

SECRETARY

SECRETARY

SECRETARY

SECRETARY

SECRETARY

SECRETARY

SECRETARY

SECRETARY

SECRETARY

SECRETARY

SECRETARY

SECRETARY

SECRETARY

SECRETARY

SECRETARY

SECRETARY

SECRETARY

Absecon - New 4
bedroom, 2 1/2 bath
quality homes: beautiful
and affordable. "Galaxy",
\$189,900, 1-609-646-1900,
"By the Bay", \$179,900,
1-609-652-1202. Century
21 Parade of Homes
Realtor.

BELLEVILLE HOMES

"2 1/2 Family"
Excellent investment
features - 5 - 5 & 3. Mod
rm apts on extra lg lot w/
gar. Asking \$219,000.

"10% Down"
Discover how you may
qualify to buy this 3 bdrm
Colonial w/mod kit, rec
rm, 1 1/2 bths, & 3 car gar.
Only \$164,900.

66 Cleveland St.
Legal 2 fam remodelled.
In & out. Complete w/gar.
Pass by & call to inspect.
Priced to sell \$159,000.

CENTURY 21
HOMES-R-US
751-8800

SECRETARY

SECRETARY

SECRETARY

SECRETARY

SECRETARY

SECRETARY

SECRETARY

SECRETARY

SECRETARY

SECRETARY

SECRETARY

SECRETARY

SECRETARY

SECRETARY

SECRETARY

SECRETARY

SECRETARY

SECRETARY

SECRETARY

SECRETARY

SECRETARY

SECRETARY

SECRETARY

SECRETARY

SECRETARY

SECRETARY

SECRETARY

NEW GREYNA- COMPLETELY REMODELED 3 BEDROOM RANCHER ON LARGE CORNER LOT. READY FOR IMMEDIATE OCCUPANCY. \$95,000. CASTLE REALTY TOLL FREE IN NJ 1-800-582-7631 OR 1-609-597-5200.

NUTLEY

Central Air
This 8 rm colonial with fam rm, den & laundry rm on 1st flr. 3 lg BR & lots of closet and storage space. Move in cond. Call for more details.

LARGE CAPE
Your offer could buy this 4 BR, 2 full bath home with finished rec rm in bsmt. Priced Reduced. Call to see!

SPACIOUS ROOMS
Raised Ranch-like new, 2 1/2 baths & 3 BR, very lge. fam rm. Possible Mother/Daughter.

GLEN RIDGE
PRICE REDUCED
Lovely open porch, Col. w/4 BR, deep lot, C/A.

BELLEVILLE
PRICE REDUCED
Lge 7 rm col. w/frpl. & nat. trim 3 BR move in cond.

ORECHIO AGENCY
667-7733

NUTLEY - New Center Hall Colonial. 4 BR, 2 1/2 baths, oversized lot, dead end St, Central Air, Heat, HPBH. Many extras. \$389,000. 718-833-2430

NUTLEY-2 COLONIALS
3 bdrms, frpl, 1 1/2 baths, den. Completely remodeled. Rent w/option to buy. Avail immed. Reduced \$265,000.

3 lg bdrms, 1 1/2 baths, fam rm, rec rm, att gar. & C/A. On 50 x 156 park-like grounds! Move in Cond! \$250,000

REALTOR:
RECORDS REALTY
3 High St., Nutley
667-5500

Ship Bottom - CONDO,
block from ocean, 5 bedrooms, 3 baths, 3 levels, 2 decks, jacuzzi, appliances. \$219,000. 1-609-494-2121.
Century 21 Parade of Homes, Realtor.

HOUSES FOR SALE

Tuckerton Beach - Bay view! Raised ranch. 2-3 bedrooms, gas baseboard heat. Best value in New Jersey! \$134,925. Louis 1-609-597-2323 Century 21 Parade of Homes, Realtor.

Tuckerton - RENT/ OPTION TO BUY!
Condo, 2 bedrooms, new furniture, appliances, tennis court. \$550 month rental. \$77,500. Candace 1-609-296-9200. Century 21 Parade of Homes, Realtor.

WATERFRONT HOMES
Starting at \$94,500. Non-Waterfront homes starting at \$65,000. Call ZACHARIAE REALTY for free brochure Shore properties for sale Southern Ocean County. 1-609-296-5222.

INDUSTRIAL & COMMERCIAL

BLOOMFIELD Prime
Broad St. office space, approx. 900 sq ft. Immed occupancy. Storage avail. \$1,000 plus utils. Call for details 889-8473

RES/COM LOTS

DIVORCE. Must sell beautiful wooded lot.
Take over my payments. Pocono recreational Community. Pools, tennis, horses, skiing. 1 1/2 hrs. from NYC.
Alice 1-717-421-9944.

LOTS FOR SALE
POCONO MTS. NO MONEY DOWN.
Take over my payments. Bank repossessed lot. Wooded vacation community. Many extras.
Call Tom evenings. 1-717-992-5414.

**RENTALS**

APARTMENTS UNFURNISHED

BELLEVILLE-3 1/2 lg
ultra mod rms with w/w carpeting. H & H/W incl. Laundry facilities on premises. Pkg space.
Call 759-8379

BELLEVILLE 3 rooms,
H/H/W sup. \$490. Bus. Adults pref. 751-1587

BLOOMFIELD
\$7,000 DOWN
to qualified buyer Colonial 6 rms, 2 1/2 baths, insulated. Starter home. Near NY bus/train. Asking \$145,000.

2 FAM - \$139,900
Brick. Each pt. liv. rm. bdrm. mod kitch/bath. sep. heat. Good investmt.

WHITE STONE
\$6,000 DOWN
to qualified buyer
Brick Condo 21 liv rm w. balcony, din rm, mod kit, tile bath, 14x18 mstr bdrm, vacant, w/w carp. Call to inspect this gem. Only \$119,900.

SPECIAL
2 BDRMS - \$110,000

Brick Condo. Lg liv rm, mod EIK, tile bath. Nr. N.Y. bus & train. Best 2 bdrm Condo buy in area. Owner wants offer.

2-FAM - \$198,900
Alum. ext. Lg lot w/2 car garage & sep. workshop. Ea. fl. has liv rm, din rm, EIK, 2 bdrms, tile bath & 2 rms on 3rd fl. Estate sale. Inspect & submit your offer. 1/2 block to bus

TUDOR
Yanticaw School, lg. liv. rm, dining rm, mod EIK w/dishwasher, den, 3 bedrooms, tile bath, rec rm, chestnut trim. Move-in cond. Reduced \$190s.

3 Bedrooms/2 Baths GREEN KNOLLS CONDO
Large living rm, ultra mod kitchen w/dining area, balcony, all appliances & carpeting incl. Complex has pool. Asking \$165,000.

GLEN RIDGE COLONIAL \$164,900
Enclosed porch, living rm, brand new mod EIK, 3 bdrms, tile bath, new carpeting. 2 yr old gas heat. Spotted call.

GLENWOOD
Real Estate Agency
429-7380
905 Broad St., Bloomfield

RESIDENTIAL RENTALS WTD.

ATTENTION LANDLORDS!!
Apartments Wanted
We Screen All Prospective Tenants
No Fee To Landlord
COSTANTINE REALTY
288 Franklin Ave., Nutley, N.J.
Realtor 12/29/88 667-7070

APARTMENTS WANTED
ATTENTION LANDLORDS!!
We have many qualified tenants that are screened and waiting for apartments or homes. You can choose that special tenant at no cost to you. For information call Tony Grande.
MARZULLI REALTORS
264 Belleville Ave., Bloomfield, N.J.
743-2306

BELLEVILLE 4 rms,
newly decorated, 2nd flr of 2 Family, mod kitchen & bath, 2 kids OK. Avail Aug. 1, \$700. plus utils. Call 450-1094 for info

BELLEVILLE 3 rms, L/R w/ fireplace, king size Bdrn, EIK, W/W carp. H/H/W supplied. Business couple pref. No Pets. \$625. per mo. 759-7584 aft. 12 pm.

BELLEVILLE, multi-
dwell, on Washington Ave. 3 rooms, \$500 incl. H/H/W. 998-9465

BELLEVILLE 3 BR, DR,
L.R., mod. kit., 1 1/2 bath, near trans. avail. now. 759-8662 Tues-Fri. 5:30-7:30PM & Sat-Sun 12-6

BELLEVILLE
Studio w/w refrg. \$490. H/H/W incl.
4 rms \$650. H/H/W incl.

BLOOMFIELD
5 ultra mod rms w/garage \$1,011. + utils

NUTLEY
mod 1 fam 6 rms \$1,200 + utils

MONTELL AGENCY
759-6900

BLOOMFIELD- 3 1/2 lg
ultra mod rms with w/w carpeting, H/H/W incl. Laundry facilities on premises. Pkg space. Adults pref. Call 743-8886

Bloomfield 3 rm apt w/
heat & utils. Single male pref. Appt only. 338-8524

BLOOMFIELD 1 & 2 BR
apts \$495 & up, bus & train 1 block 743-8866

BLOOMFIELD 6 modern
rms, Lndry fac., no pets, Secur. Adults pref. ref. Sept. 1. 748-3296 6-8PM.

BLOOMFIELD
3 rms, stove, single pref, Sept. 1, \$300. plus utils.
5 rms, 2 Br, stove, dishwasher & garage. \$700. plus.

Call Realtor
★ **MARZULLI** ★
264 Belleville Ave.
Bloomfield, N.J.
Realtors 743-2306

FOREST HILL AREA
(Newark)
Studios
1 BR's, 2BR's

We are now accepting applications in luxury apts for mod 16 story apt buildings located in beautiful Forest Hill section of Nwk. Rent control, well maintained, spectacular views, off St., assigned pkg, laundry facilities on premises, C/A, wall utils includ. in rent. Convenient bus trans. to midtown NYC. Approx. 10 mins to Holland Tunnel. Call Leona Russomanno at 201-482-5556 or Eleanor Puclarello at 201-483-1616. Hrs 8:30 to 4:30.

Lyndhurst-4 rms. Heat included. Avail immed. \$600 per month.
Call 429-0867.

N. NEWARK -4 rm. apt.
H/H/W. Mature couple. \$475-per month. Call 485-0225

Nut., Bell., Bird & Vicinity
Studio, prvt. house \$400.

Studio Garden Apt \$450.

1 BR Garden apt. \$465.
1 BR mod \$475.
1 BR small Dog OK \$550.

2 BR Nutley \$600.
2 BR mod. spacious \$700.

3 BR's & Houses from \$850.
Many others Realtor

MAZZEO
Real Estate 661-0525

NUTLEY
Garden apt. 3 1/2 lg rms. \$700 incl util. Avail immed.

BELLEVILLE
Garden apt. 3 rms \$550. incl. heat. Avail Sept 1.

ORECHIO AGENCY
667-7733

NUTLEY
4 rms \$650. +
5 rms \$700. H/H/W incl.
3 BR Condo, 2 baths, swimming pool, \$1,200. H/H/W incl.

BELLEVILLE
3 rms \$425. all utils
3 rms \$475. H/H/W incl.
3 rms \$500. H/H/W incl.
5 rms \$600. +
4 rms \$600. +
4 rms \$700. +
3 1/2 rms \$725. +
5 rms \$800. +
6 rms \$980. +

BLOOMFIELD
3 rms \$425. H/H/W incl.,
3 rms \$480. H/H/W incl.,
3 rms \$600. H/H/W incl.
4 1/2 rms \$625. +
4 rms \$650. H/H/W incl.
4 1/2 \$750. H/H/W incl.
6 rms \$750. +

NO. NEWARK
4 rms-\$400. H/H/W
COSTANTINE REALTY
Realtor 667-7070

NUTLEY
2 1/2 rms, \$485 h/h/w & gas incl.
4 rms, \$575 h/h/w incl.
5 rms, \$700 h/h/w incl.
Townhouse, \$1,000 + util.
BELLEVILLE
Studio, \$425 all util incl.
2 rms, \$425 heat incl.
5 rms, \$600 + util.
6 rms, \$980 + util.
BLOOMFIELD
3 rms, \$550 h/h/w incl.
5 rms, \$675 h/h/w incl.
5 rms, \$700 h/h/w incl.
NO. ARLINGTON
Furn. studio, \$525 all util incl.
4 rms, \$775 all util incl.

JAMES VINCENT ASSOCIATES
Realtor 939-7070

Quiet St. yet close to everything, 4 big rooms, 2nd flr of 2 fam. immed. occupancy. Bus. couple pref. No pets. \$700. w/heat. Mac Munn Co. Realtor 667-3440

NUTLEY - 4 rm apt.
Couples pref. no pets. Avail now. Call 284-0389

NUTLEY - 5 1/2 rms, 2nd
flr, Park 1 car \$700. pay heat & utils. Avail Sept 1. No pets. Pref. bus. couple.

BELLEVILLE
5 rms mod, 1st flr, park on property \$800., incl. heat. Avail Sept 1. Laundry fac. Child OK. No pets.
5 1/2 rms, mod, 2nd flr, park on prop, laundry fac. \$850 incl. heat. Avail Oct 1, Child OK. No Pets.
3 1/2 rms, 2nd flr, \$600. pay ht & utils. Avail immed. No pets. Adults pref.
3 1/2 rms, 2nd flr, \$600., pay heat & utils. Avail immed. No pets. Adults pref.

RECORDS REALTY
667-5500

NUTLEY STUDIO
APTS. H/H/W Stove, Refrig. 667-7586
Special 1 1/2 Mo Fee On Rentals In Aug.

BLOOMFIELD
1 bdrm deluxe gdn. Mod kit, tile bth, lg liv rm, w/w carpet, appliances, vacant \$600, includes h/h/w.

3 lg rms, mod kit/bath, carpeted. \$525 + util. Vacant.

Brick Condo-21' liv rm w/ balcony, din rm, mod kit/ bath, 14x18' mstr bdrm. Vacant. \$725 incl h/h/w.

BELLEVILLE
Condo 2 yr old unit. 2 bdrms. Mod kit with d/w, din rm, w/w throughout, balcony. \$800 + util. Vacant

GLENWOOD
Real Estate Agency
905 Broad St.
Bloomfield
429-7380

COM./BUS. RENTALS

NUTLEY
4 rm office suite, \$1200.
BLOOMFIELD 2 store fronts. 1300 sq. ft. \$900 per month or \$475 each.

COSTANTINE REALTY
Realtor 667-7070

OFFICE RENTALS

VERONA-Blmfd. Ave, off
bldg. 900sf/\$10.67psf, 1000sf/\$7.20psf. Call 751-0122.

RESIDENTIAL RENTALS WTD.

LANDLORDS HOMEOWNERS

New Jersey Institute of Technology
seeks rental units or rooms for faculty, staff and students. August or September availability. No fee or obligation to you.

Please contact
Office of Residence Life
201-596-3039

ROOMS

BELLEVILLE
1 BR w/bath \$75. per wk.

NUTLEY
Studio \$400. H/H/W incl.

MONTELL AGENCY
759-6900

NUTLEY FURNISHED ROOMS IN RESTORED VICTORIAN HOUSE
\$65-\$85 PER WEEK
GARDEN STATE INVESTMENTS
661-0156

ALARM

DON CLEARY'S LOCK & GLASS
Custom Picture & Mirror Framing
*Storm Drs. & Win. *Tub & Shower encl. *Custom mirrored walls *Locks installed, repaired, rekeyed *Wood drs. inst. *Sliding glass drs *Sliding mirror drs *Awnings Burglar Alarms 255 Hoover Ave. (at Inter. of JFK Pkwy.) Bloomfield 748-4274

WE REPAIR
*Washers *Dryers *Refrigerators *Air Conditioning Commercial & Central E. Crossley & Son Serv. 667-9278

CARPENTRY
*Decks *Basement *Roofs & Windows *Doors *Alterations *Fully Insured
Call Joe 751-9659 or 759-8350

CARPET, FURN. DRAPE CLEANING
HOFFMAN'S CARPET CLEANING
Owner operator. Full ins. Introductory Offer LR, DR, Hall \$50.00 Stairs Extra. Call aft. 5PM 284-0361

CLEANING SERVICES
House Cleaning Service
Call Ewa 998-0426
Free Estimates
We Do All Services
Camco Maintenance
*Office Cleaning
*Fam. Owned & Oper.
*Low rates *Fully ins. *Fl. Wax/Shampoo *15% off w/ad. Call Anytime 667-0440 667-2636

CLEANING SERVICE
Residential, small offices. Reasonable rates.
Call 661-9416.

DRIVEWAYS
ASPHALT PAVING
*Driveways *Parking Lots *Concrete Walks *Curbing *Excavating Frank J. Scarola, Inc. 997-P-A-V-E

ELECTRICIAN
DE LIZIO ELECTRICAL CONTRACTING
*Ind. *Res. *Com. *Free Estimates
No job too small/too far
Call 661-2937
License No. 4801
Moschello Electric
*Electrical Contractor *Power Light *Indus. *Res. *Com. 318 Cortland St., Bell. 759-0226 759-0227
N.J. Lic. No. 5762
VALERA ELECTRIC
*Commercial *Residential *Industrial *24 Hr. Emergency Lic. No. 7060 CALL 279-4070

ENTERTAINMENT
ANIMAL KRACKERS
Entert. for Children's Parties. All Characters - Games, balloons, music, party favors. Balloon delivery, storkgram, Santagram, etc.; store openings. 759-3934

FLOORS
T & M Floor Cleaning
Call 955-1575/667-0440
Commercial and Residential
Floor stripping, waxing, Carpet & shampooing. Fully Ins. Free Est

GUTTERS
GUTTERS LEADERS
thoroughly cleaned, flushed
INSURED (\$30-\$60)
Quality Gutter Screening Installed. Repairs. Clip'n Save
NED STEVENS
226-7379
7 Days
3:30 - 9:30 PM
Best Time!

AIR COND.
Central A/C Commercial Window A/C Refrig.
R.L. GIGLIO
Refrig. & Air Cond.
*Sales *Installation *Service
284-1838 Nutley

CENTURY HEATING & COOLING, INC.
Service & Sales
*Res. *Com. *Central Air Systems *Cleaners *Furnaces
667-6422

ALARMS

DON CLEARY'S LOCK & GLASS
Custom Picture & Mirror Framing
*Storm Drs. & Win. *Tub & Shower encl. *Custom mirrored walls *Locks installed, repaired, rekeyed *Wood drs. inst. *Sliding glass drs *Sliding mirror drs *Awnings Burglar Alarms 255 Hoover Ave. (at Inter. of JFK Pkwy.) Bloomfield 748-4274

WE REPAIR
*Washers *Dryers *Refrigerators *Air Conditioning Commercial & Central E. Crossley & Son Serv. 667-9278

CARPENTRY
*Decks *Basement *Roofs & Windows *Doors *Alterations *Fully Insured
Call Joe 751-9659 or 759-8350

CARPET, FURN. DRAPE CLEANING
HOFFMAN'S CARPET CLEANING
Owner operator. Full ins. Introductory Offer LR, DR, Hall \$50.00 Stairs Extra. Call aft. 5PM 284-0361

CLEANING SERVICES
House Cleaning Service
Call Ewa 998-0426
Free Estimates
We Do All Services
Camco Maintenance
*Office Cleaning
*Fam. Owned & Oper.
*Low rates *Fully ins. *Fl. Wax/Shampoo *15% off w/ad. Call Anytime 667-0440 667-2636

CLEANING SERVICE
Residential, small offices. Reasonable rates.
Call 661-9416.

DRIVEWAYS
ASPHALT PAVING
*Driveways *Parking Lots *Concrete Walks *Curbing *Excavating Frank J. Scarola, Inc. 997-P-A-V-E

ELECTRICIAN
DE LIZIO ELECTRICAL CONTRACTING
*Ind. *Res. *Com. *Free Estimates
No job too small/too far
Call 661-2937
License No. 4801
Moschello Electric
*Electrical Contractor *Power Light *Indus. *Res. *Com. 318 Cortland St., Bell. 759-0226 759-0227
N.J. Lic. No. 5762
VALERA ELECTRIC
*Commercial *Residential *Industrial *24 Hr. Emergency Lic. No. 7060 CALL 279-4070

ENTERTAINMENT
ANIMAL KRACKERS
Entert. for Children's Parties. All Characters - Games, balloons, music, party favors. Balloon delivery, storkgram, Santagram, etc.; store openings. 759-3934

FLOORS
T & M Floor Cleaning
Call 955-1575/667-0440
Commercial and Residential
Floor stripping, waxing, Carpet & shampooing. Fully Ins. Free Est

GUTTERS
GUTTERS LEADERS
thoroughly cleaned, flushed
INSURED (\$30-\$60)
Quality Gutter Screening Installed. Repairs. Clip'n Save
NED STEVENS
226-7379
7 Days
3:30 - 9:30 PM
Best Time!

GUTTERS & LEADERS
Cleaned, Repaired or Replaced with Heavy Gauge Seamless White or Brown Aluminum. Also Roofing & Siding Repairs. CALL AL ROBERTS 751-5462 or 759-7249 Anytime. Eves. & Weekends O.K. Fully Ins. Free Est.

HANDYMAN
WHY PAY MORE?
*Roofing *Windows *Gutters Cleaned *Cords *Painting Free Estimates
Call Joe 759-0724

HANDYMAN
Reliable & Experienced
Light Electrical Plumbing, Bathroom Remodeling, Carpentry & All Sorts of Jobs Priced Right! Call Rich 777-3876

HANDYMAN SAL
*PAINTING *CLEAN GUTTERS *SEAL DRIVEWAYS
Call Anytime 759-1467

HEATING
Vicidomini Contracting Co. Inc.
*Spec. in Int. Renv. *Adds. *Carp. *Elec. *HVAC *Wall & Floor Fin. *Kit & Wood Decks
Call 256-4889

HOME IMPROVEMENT
Chips Home & Business Improvements
*Painting *Shelving Units *Bathroom, Attic, Cellar Renovations *Snow Plowing
Free Estimates 751-2941

D.M.S.
General Contracting
Low Cost Improvement. Why Move?/Remodel No Job Too Big or Small! Call today for a free est. 751-3181

Free Est. Afford. Prices
QUALITY CARPENTRY
*Adds. *Decks *REmod. *Kits *Repairs *Home Improvements
Jeff Imhoff 667-8609 193 Rutgers Pl., Nutley

FREE ESTIMATES
483-2793
JERRY CAPANEAR
General Contractor
Specializing in *KITCHENS *BATHROOMS *EXTENSIONS *Plumbing *Roofing *Paneling *Windows *Ceilings *Attics *Siding *Dormers *Basements
We Sell And Do Our Own Work. No Middleman

HOME IMPROVEMENTS
20 Years Exp.
*Carpentry *Kitchens *Plumbing *Bathrooms *Electrical *Rec. Rooms *Decks *Porches *Encls. *Roofing
*Window/Door Replc. For Free Estimates
CHARLIE 759-4317

HOME REPAIRS
We do small jobs carp, masonry, plumbing, elect, roofing, doors & windows. Ins.
Call Fred 667-3918

J. COPPOLA & SONS, INC.
Est. 1942 38 yrs. Exp. Specializing in Insulated Aluminum & Vinyl Siding 429-9266
FULLY INSURED

JOHN RICCI
*Roofing *Siding *Additions *Dormers *Remodeling
CALL 759-3210 Fully Insured

Overhead Garage Drs.
*Replaced *Inst. *Serv. *Elec. Door Openers *Sales *Installations
McDANIEL ENTERPRISES 667-4976

ROOFING GUTTERS
*Siding *Trim *Sills *Storm Windows & Doors
Free Estimates
Call Bob 751-4155
R. C. HOME IMPROVEMENTS

Showcase OF FINE HOMES

Forest Junction condos appeal to local residents

More than two dozen residences in the 60-unit Forest Junction, the condominium complex in Kearny, have already been sold, only weeks after its formal debut. A surprising number of them were sold to Kearny residents who have been renters.

Developed by Vincent Palmieri of Palm Construction, the buildings offer one and two-bedroom units with 1½ bath residences, priced from \$139,900.

"Most buyers are young people who have grown up in Kearny and want to remain in town, near family and friends," explains Palmieri. "Some are older couples who also wish to remain in town. They cannot buy homes for this price elsewhere. It is a logical solution to purchase here in town rather than rent, taking advantage of the tax benefits, equity appreciation and so forth."

Kearny is only a few minutes from Wall Street and mid-town New York via the Path Train station, two miles away. It is close to bus and train services and the New Jersey Turnpike, I-280 and other major roadways. Newark International Airport is just 8 miles away and the New York skyline can be seen from the ridge that runs along Kearny.

Those who have been renting apartments have nothing to show

for but a mounting pile of rent receipts, which show spiraling payments. By purchasing here, those renters become owners, and they're purchasing a home with their own washer/dryer, dishwasher, electric hot water heater and gas-fired heating. The residences, set in five buildings, include a one-story model with two bedrooms, a two-story with two bedrooms and a two-story with one bedroom and a den. Some of the condominiums have balconies.

Also offered are such amenities as wall-to-wall carpeting in a choice of designer colors, frost-free refrigerator/freezer, gas oven range, dishwasher, custom wood and formica cabinets, no wax floors in the kitchen, ceramic tiled baths, insulated Andersen sliding doors with screen to balconies and patios, Andersen double-hung insulated windows, telephone pre-wiring, cable-ready outlets, on-site parking, extensive professional landscaping, exterior lighting, individual washer/dryer laundry center and a security intercom system.

To view a model apartment, Forest Junction is located at Forest Street, off Midland Avenue in Kearny, and you will have arrived at one of the great values in real estate — for location, price and amenities. Just ask a Kearny resident.

DePiro Realtors completing sales on Terry Lane Condos

DePiro Realtors of Nutley is completing sales on the 2- and 3-bedroom units of Terry Lane Condominiums, Passaic Avenue, Belleville.

"When sales opened, the developer, James Landon, knew he was offering a quality product at a good price. He chose De Piro Realtors to market them. Our staff did their best to expose Terry Lane to the public and we did," said Ron De Piro, president of De Piro Realtors.

"The fact that we have almost completed our sales, is proof of the dedication to work hard to service our listings in this area," he con-

tinued.

James Landon is now completing his new project, a 4-unit condominium on Fredrick Street in Belleville. De Piro Realtors will also market these units and complete sales at Terry Lane.

Terry Lane has three 3-bedroom units remaining. They include a unique stone and glass design, courtyards, walls of glass, balconies, gas-forced air heating, central air, separate laundry room and some units with lofts. All offer quality construction and garages. Prices are at \$167,500 and can be viewed by calling DePiro Realtors at 667-0006 for a private showing. You will be impressed!

OUTSTANDING HOME VALUES

NUTLEY
32 MAPES AVENUE
WHAT IS YOUR OFFER?
UNDER \$200,000.
SELLER PAYS MORTGAGE
POINTS

BRAND NEW
89 HILLSIDE AVENUE
Central air conditioned, 7 room
home, 2½ baths, 1st floor family
room, fireplace in living room.

**REVOLUTIONARY
COLONIAL**
603 BLOOMFIELD AVE.
On 63' x 200' plot.

BLOOMFIELD
75 WINDING LANE
\$215,000 - Make Offer
Near Brookdale Grade School,
3 bedrooms, space for more. 1½
baths. Estate Sale.

GLEN RIDGE
29 HILLSIDE AVE.
Asking \$210,000 - Make Offer
Centrally air conditioned, 4
bedrooms, 2 full baths, modern
eat-in-kitchen.

**INTERIOR INSPECTION
BY APPOINTMENT**

EVERYONE KNOWS

GEORGE T. BOWES
YOUR NUTLEY REALTOR SINCE 1933
681 FRANKLIN AVE. NUTLEY 687-3376

Look who gives you the hometown advantage.

BELLEVILLE
\$119,900

We have 2 single family houses
for sale. A 2 bedroom and a 3
bedroom, both have off-street
parking. Why pay rent? Call to-
day!

BELLEVILLE
White Oak Section

Call to see this lovely young col-
onial w/ 2 or 3 bedrooms (1
king-size), plus fin. basement w/
pwr room, laundry, dry bar,
att. garage, asking \$208,000.

BELLEVILLE
From \$116,900

NEW CONDOS! All brick
quality construction, 1 and 2
bedroom units with x-large
rooms, central A/C, wall to wall
carpeting, all quality ap-
pliances, parking, convenient
location, call!

BELLEVILLE
"2 Family"

Just listed. Offers 2 full size 5
room apartments plus a studio
3rd flr. apt. w/skylite, 2 fur-
naces, x-large yard (170' deep)
and garage. Asking only
\$219,000. Call today!

"IN BELLEVILLE IT'S"

Century 21 Homes R Us 751-8800
549 Washington Avenue, Belleville
Independently owned and operated.

V.I.T.A. Volunteers

HELP YOUR NEIGHBOR...

Join individuals and organizations who are helping
nearly one million people with their tax returns.
The people being helped are low-income, elderly,
handicapped or have difficulty with English. The
IRS will train you. The program is called VITA—
Volunteer Income Tax Assistance. For details, call
the nearest IRS office listed in your local telephone
directory.



NUTLEY — 479 Chestnut St.
Raised Ranch - 3 Bed., Alum.
exterior — \$174,900

BELLEVILLE — 330 Little
St., Brick 2 Bed. Ranch, large
L.R., pool — \$170's

NUTLEY — 103 Cedar St.
3 Bed. Colonial, 1½ baths,
must be seen. Htg. kit. & bath 1
yr. old. — \$219,000

NUTLEY — 41 Howe Ave.
Yantecaw 3 Bed Colonial, 1½
baths, heated porch —
\$176,000

NUTLEY — 125 ...
3 Bed. ...
E.L. — \$238,700

NUTLEY — 39 Wayne Pl.
Victorian center hall, 4 Bed,
fireplace, large lot —
\$299,000



NUTLEY — 365L River Rd.
Greenknoll condo, large 2 Bed,
1½ baths, balcony, pool —
\$149,000.



REALTY WORLD

Monaco Realty 667-8000

Each office independently owned and operated

Five truths about a real estate career.



There is unlimited earning potential, job
freedom, job satisfaction and equal
opportunity. However, not everyone can
qualify. Call to see if you do.

Put your trust in Number One:

Century 21
Homes R Us
549 Washington Ave.
Belleville
751-8800

Century 21

**10-Week
Real Estate
Prelicensing Course**
Beginning September 6th
Tuesdays
and Thursdays
For more information call:
751-8800

EACH OFFICE IS INDEPENDENTLY OWNED AND OPERATED.

Complaints of discrimination in housing on the basis of race, color, creed, ancestry, marital status, sex, handicap or perception of a handicap should be made by visiting the New Jersey Division on Civil Rights, 1100 Raymond Boulevard, Room 400, Newark, New Jersey 07102 or calling (201) 648-2700.



**OPEN
HOUSE
SUN.
AUG. 14th
2 - 4 P.M.**

296 NUTLEY AVENUE, NUTLEY

4 BEDROOM DUTCH COLONIAL ready for you to move into. A well maintained Family Home; large Kitchen, 2½ Baths, 2 Frpls., Den, and 1st floor Laundry. Located in a lovely neighborhood of the Nutley Park section. Offered at \$269,500.

Call 226-3062

KAREN VAN HORN REALTOR

ADVERTISE!



REAL ESTATE FORUM

By Jim Farese

By Jim Farese

Q. My house was listed with a real estate broker. The listing had expired and I decided to try and sell it on my own. One month later a couple came by and made us an offer. We settled on a price and went into contract. Two weeks went by and I received a letter from the broker that we had the house listed with stating that my buyers attended an open house he ran and he could prove that they signed in. He claims he is due a commission since he was the "effectuating cause." Is he correct?

A. Well, maybe. But not always, even if the property was originally introduced to the buyer by the listing broker. If no contract was entered into and after the listing expired the people see a For Sale by Owner advertisement, then go back and buy the house, the broker may be unable to collect a commission on that sale. New Jersey courts have upheld that position.

There are circumstances under which an effective action for payment of a commission would be successful. Such situations would involve some form of conspiracy, collusion or fraud whereby the purchaser and seller worked together to defraud the broker by effecting a sale after the listing expired. Consult your attorney with the details of this transaction and have him contact the broker.

Q. I have recently purchased a summer home for my personal use; I don't intend to rent it out. Can I apply for a Homestead Tax Rebate?

A. As part of the Property Tax Relief Program, New Jersey allows homeowners in the state to apply for a rebate of taxes on their "principal place of residence." You must own and occupy the property you are claiming as your principal residence. A rebate cannot be claimed on a summer or second home.

(Some of the questions may contain legal or accounting matters. Mr. Farese is not an attorney and advises you to consult the proper authority before any decision is made)

Send your questions to:
Jim Farese
Century 21 A CV Real Estate
1170 Broad Street
Clifton, N.J. 07013

Showcase OF FINE HOMES

180 Centre St.
Nutley, N.J. 07110
667-3440

GEORGE E. MACMUNN CO.

REALTORS

100 Woodport Road
Sparta, N.J. 07871
729-8727



OPEN HOUSE SUNDAY 1-4PM - 24 POVERSHON RD., NUTLEY (Off Centre St. above Blvd. Ave.) Beautifully kept 8 room home on tree-lined St., feat. LR w/ Frpl, Formal DR, Mod Eat-in kit, Fam. Rm., study & full bath on 1st, 3 lg. BRs and bath on 2nd, central air. ASKING \$239,900.



NUTLEY PARK - enjoy the spectacular views from 2 level deck overlooking park, Frpl. in LR, formal DR w/ picture window, eat-in mod kit w/ dining area & skylight, Fam. Rm. on 1st, 3 big BRs plus sitting rm, new bath, garage & addl parking. ASKING \$234,900.

**DO YOU KNOW
WHAT YOUR
HOUSE IS
WORTH
TODAY ?**

We offer a current market
value analysis. . .
Just pick up the phone & call.

Look for this Emblem.



REALTOR



SPARTA - ASKING \$159,900. Walk to private beach from this freshly painted 10 yr old 3 BR home, 19x12 deck overlooking lg. property. Good room size, 1 1/2 baths. A GREAT BUY!!



LAKE MOHAWK - beautiful country setting on double lot, 4 BRs, 2 full baths, frpl., formal DR. Trans. owner asking \$182,000. OFFERS CONSIDERED!!



RALPH LATORRACA
REALTORS
255 Montgomery St., Bloomfield
743-0400

Mint Condition / Nutley

Beautiful custom built home, located in desirable Spring Garden section. Large LR, formal DR, lg. eat-in-kitchen, cozy den, hardwood floors, 1 1/2 bath. Must be seen to appreciate. Conv. to local and N.Y. buses. Asking \$204,000.

BELLEVILLE NEW CONSTRUCTION

Spacious Two Family — 3 BRs, 2 baths, LR, DR, kitchen, laundry each floor, plans available for review. Asking \$259,000.

ADVERTISE!

See Page 3 for Additional Listings
Century 21 Stanford Agency

<p>2 Family Put in a little, get out a lot! Turn this 2 family into positive cash flow. Live in one apartment, rent the other. When you invest in this bargain that features 4/4, profit awaits you. Belleville \$160,000's</p>	<p>For New Lease On Life Don't lease! Buy this first home, priced at \$170,000. Phone today to preview this charming 2 BR colonial, featuring large LR w. fireplace, formal DR, and kitchen. Belleville \$170,000</p>	<p>Spacious This colonial has all spacious rooms. Call for appointment to preview. Features 4 BR's, LR, formal DR, large E.I.K., 2 full baths, plus 2 heated finished rooms in attic. Belleville \$239,900</p>
<p>Colonial Call to preview this charming 2 story colonial, offering 3 bedrooms, living room, form. dining room, modern eat-in-kitchen. Don't delay, priced for immediate sale. Belleville \$160,000's</p>	<p>Reduced This 3 bedroom colonial has been reduced to \$184,000, offers LR, DR w. fireplace, modern E.I.K., 1 1/2 baths, plus a charming enclosed front porch. Call! Belleville \$184,000</p>	<p>Chestnut Place Condos Open House! Every Sunday at 176 Chestnut St., Nutley. Stop by and enjoy a tour of these 1 bedroom unit condos in a brand new elevator building. Prices starting at \$133,900.</p>

Century 21
STANFORD AGENCY

86 Union Ave.
Nutley, N.J.
235-9000

EACH OFFICE INDEPENDENTLY OWNED AND OPERATED

The Home Front

By Nina Kaeser



"Strie" is a dramatic finish for a painted wall. Apply contrasting glaze over a light-painted wall, then drag a notched squeegee down the wall, removing part of the glaze. Use a yardstick to hold the squeegee steady.

Because old wooden porch steps don't always get the maintenance they need, many homeowners opt for masonry. You'll probably need a contractor for poured concrete steps, but do-it-yourselfers can do a good job with concrete blocks.

Carved moldings, pilasters and other specialty woodwork can add architectural interest to any room. Careful mitering is a key to professional-looking installation.

Yes, you can put new wallpaper over old, if it's smooth and tightly adhered, but grease spots may bleed through. Cover spots with stain-killing paint or shellac and let dry before papering. If grease is widespread, it's wiser to strip off the old paper.

Save energy. An insulated cover for your water heater can cut heat loss; it may be advisable to wrap the pipes, too, where they run through unheated areas.

Save energy. Instead of trying to sell your house yourself (and nine out of ten owners can't do it), list now with the professionals at Century 21 Stanford Agency, 86 Union Ave., Nutley 235-9000.

OPEN HOUSE EVERY SUNDAY

2:00 to 4:00 p.m.

176 Chestnut St., Nutley



NUTLEY PARK LUXURY CONDOS

Limited number of distinctive 1 bedroom luxury condos. Features include colonial style brick exterior, elevator, individual C/A, separate heating units, prewired phone and cable TV, high quality carpeting, thermopane windows. The Chestnut Place Condominiums are located in the historic section of Nutley, N.J., and are convenient to New York City and all major highways. These luxury condos are listed with Century 21 Stanford Agency located at 86 Union Ave., Nutley, N.J. Call for further info. 201-235-9000, weekends 284-1914.

Century 21
STANFORD AGENCY

86 Union Ave.
Nutley, N.J.
235-9000

EACH OFFICE INDEPENDENTLY OWNED AND OPERATED

Nutley — Spring Garden Col., 3 Bed, LR & DR w/bmd ceilings\$204,000

Nutley — 2 family, fin. basement w/wine cellar, 6 rms on 2nd fl., 6 rms. on first. \$263,000

Belleville — White Oak Colonial, 3 bed, modern, fin. basement\$219,900

Belleville — 3 Bed. Colonial, maint. free, fam. rm., LR, DR, Mod. E.I.K.\$184,900

Belleville — White Oak 2 fam, 6 rms. on 1st, 4 rm apt. on 2nd, frpl. in L.R.\$234,900

Nutley — 3 family, 6/6 and 3, excell. invest., good rentals \$264,900

Belleville — 3 Bed. Col. on dead end street, golfers delight, vacant & ready to occupy. \$169,900

Belleville — 2 Bed. ranch on dead-end St., Florida rm., next to golf course\$179,900

Nutley — Spring Garden Col. 4 Bed., 2 baths, fin. basemt., patio, poss. moth/daughter \$259,900

Bloomfield — Brookdale Col. 3 Bed. frplc., nat. woodwork, formal EIK, fin basement. \$235,000

Bloomfield — Offices for prof. offices on the green, dyn. loc. high visibility\$415,000

Nutley — Nutley Park Col., 4 Bed. 2 1/2 baths, den, 2 frplcs, red.\$269,500

Nutley — Estate sale. Immac. Col. 3 Beds., deck, move-in cond. vacant\$189,900

Nutley — Split level w/home owners warrantee, 4 Beds., central A/C, mod. EIK ..\$235,900

Belleville — Colonial — 4 bedrooms, perfect for large family, extra deep lot\$211,400

Nutley — 4 Bed. Col., 3 full baths, LR w/frplc., inground pool w/poolside BBQ, slate roof\$339,900

★ Condo-Mania ★

BELLEVILLE

UNION GLEN — only a few left. Loc: Bell/Nut. border. Size: 2 Bed/2 bath. Extras: All appliances. Price:\$139,900

CONVENT COURT — resale Loc: 2 Honiss St. Size: 2 Bed/2 bath Extras: all appl/balcony Price:\$130,000

BRANDYWINE - convenience galore Loc: 731 Belleville Ave. Size: 2 Bed/1 bath Extras: all appl. Price:\$140,000

RIVERMILL WEST - 3 units avail. Loc: 710 & 740 Mill St. Size: 2 Bed/2 bath Extras: all appl/balcony Price:from \$139,900

BLOOMFIELD

WHITESTONE GARDENS Size: 2 Bed/1 bath Extras: corner unit, great view Price\$139,900



DE

PIRO

REALTORS 667-0006

ShopRite Does It RIGHT! SM



It's So Fresh!

The MEATing® Place

U.S.D.A. CHOICE BEEF LOIN, W/TENDERLOIN

Sirloin Steaks

2.99

lb.

U.S.D.A. CHOICE 1ST. CUT

Beef Chuck Steaks 1-lb. **1.19**

U.S.D.A. CHOICE BEEF SHOULDER

London Broil 1-lb. **1.99**

U.S.D.A. CHOICE BEEF, SEMI-BONELESS

Chuck Steaks 1-lb. **1.79**

U.S.D.A. CHOICE BEEF, BONELESS

Top Chuck Steak 1-lb. **2.49**

U.S.D.A. CHOICE, CHUCK CUT

Boneless Beef Stew 1-lb. **1.89**

CENTER CUT

Boneless Pork Chops 1-lb. **3.99**

FOR BAR-B-QUE

Boneless Pork Loin 1-lb. **2.59**

HOLLY FARMS 6 THIGHS, 6 DRUMS & 6 WINGS

18 Pc. Fryer Parts 1-lb. **.99**

THIN & FANCY SLICED (EXCLUDING PERDUE)

Boneless Chicken Breast 1-lb. **3.49**

BONELESS (EXCLUDING PERDUE)

Chicken Breast Tenders 1-lb. **3.49**

The Dairy Place

FRESH 'N NATURAL

Premium Orange Juice

1.89

64-oz. cont.

NEW COUNTRY OR

Sweet & Low Yogurt 6-oz. cups **4.100**

ASST. VAR. FRIENDSHIP

Cottage Cheese 1-lb. cont. **.89**

ShopRite

Sour Cream 1-pt. cont. **.79**

The Appy Place

STORE SLICED, ShopRite 97% FAT FREE

Domestic Cooked Ham

2.49

lb.

DELICIOUS

Freshly Made Shrimp Salad 1-lb. **3.99**

STORE SLICED

ShopRite Bologna 1-lb. **1.29**

ShopRite STORE SLICED PROVOLONE, MUENSTER OR

Mozzarella Cheese 1-lb. **2.49**

The Bakery Place

SLICED

Harvest Pride Italian Bread

.54

16-oz. loaf

ShopRite

Hamburger or Frank Rolls 10-oz. pkg. of 8 **.59**

ShopRite 6-PACK

English Muffins 2 12-oz. pkgs. **.99**

ShopRite REG., NO SALT, KRINKLE OR THICK CUT FARM FRIES

Potato Chips 11-oz. bag **.99**

ShopRite Coupon

WITH THIS COUPON

ONE (1) 11-OZ. BAG OF ASST. VAR.

ShopRite Potato Chips

.79

Coupon good at any ShopRite Market. Limit one per family. Effective Sun., Aug. 7 thru Sat., Aug. 13, 1988.

SAVE .20

U.S.D.A. CHOICE BEEF LOIN

Porterhouse or T-Bone Steaks

3.99

lb.

THIN CUT FROM LEG

Veal For Scallopini 1-lb. **6.99**

FRESH AMERICAN, OVEN READY

Whole Leg of Lamb 1-lb. **1.99**

FRESH AMERICAN, OVEN READY

Shank Half Leg Of Lamb 1-lb. **2.09**

SWIFT POLSKA OR

Smoked Beef Sausage 1-lb. **1.89**

THORN APPLE VALLEY

Beef Griddle Franks 3-lb. pkg. **4.99**

KRAUSS

Beef Griddle Franks 3-lb. pkg. **4.79**

FROZEN 10-14 LBS.

Kosher Hen Turkeys 1-lb. **.89**

JONES FROZEN, ALL VAR. MICROWAVE, GOLDEN BROWN

Breakfast Sausage 8-oz. pkg. **.99**

FROZEN STEAK-UMM

Sandwich Steaks 32-oz. pkg. **4.99**

ShopRite FROZEN, 80% LEAN

All American Beefburgers 3-lb. pkg. **4.99**

The Grocery Place

CHUNK LIGHT, IN OIL OR WATER

Chicken Sea Tuna

.69

6 1/2-oz. can

ASST. VAR. AUNT MILLIE'S

Spaghetti Sauce 1-qt., 8-oz. jar **1.99**

VEGETABLE OR

Crisco Corn Oil 1-qt., 1-pt. btl. **1.79**

#8, OR #9 SPAGHETTI OR #35 ELBOWS

ShopRite Pasta 3 1-lb. boxes **1.00**

HEAVY DUTY

Wisk Liquid Detergent

5.99

1-gal. btl.

REG. OR UNSCENTED

Tide Detergent 2-lb., 10-oz. box **1.99**

WHITE

Marcal Towels case of 15 100-ct. rolls **6.99**

CRYSTAL PINK, LEMON OR REG.

Octagon Dish Detergent 1-qt., 8-oz. btl. **.99**

Health & Beauty Aids

ALL VARIETIES

Head & Shoulders Shampoo

3.58

15-oz. btl.

ORIGINAL OR PEPPERMINT

Scope Mouthwash 32-oz. btl. **3.99**

ALL VARIETIES

Final Net Hair Spray 4-oz. btl. **1.79**

ALL VAR. CONDITIONER OR

Suave Shampoo 16-oz. btl. **.89**

ShopRite Coupon

WITH THIS COUPON

ONE (1) 6 1/2-OZ. CAN IN OIL OR WATER

Chicken of The Sea Solid White Tuna

.79

Coupon good at any ShopRite Market. Limit one per family. Effective Sun., Aug. 7 thru Sat., Aug. 13, 1988.

SAVE .40

The Produce Place

CALIF. GIUMARRA BRAND BLACK EXOTIC OR GREEN OR RED

Seedless Grapes

.79

lb.

A TROPICAL DELIGHT, LARGE 8 SIZE

Sweet Mangos each **1.29**

2 1/4" SIZE

South Carolina Peaches 2 lbs. **.89**

LARGE SIZE RED OR BLACK

California Plums 1-lb. **.99**

LARGE SIZE

Calif. Nectarines 1-lb. **.99**

120 SIZE CALIF.

Bartlett Pears 1-lb. **.79**

LOW IN SODIUM

Fiery Red Watermelon 1-lb. **.25**

SWEET CALIF.

Raspberries or Blackberries 1/2-pt. **1.99**

SWEET CALIFORNIA

Valencia Oranges 4-lb. bag **2.29**

EXTRA LARGE 5 SIZE

Hawaiian Pineapples each **2.99**

LARGE 36 SIZE, IMPORTED FROM NEW ZEALAND

Fresh Kiwi Fruit 2 for **.99**

SWEET & NUTRITIOUS SUN WORLD

Seedless Watermelon

.29

lb.

FOR SALADS OR SLICING

Firm Ripe Tomatoes 26-oz. pkg. **1.49**

FRESH 30 SIZE

Pascal Celery 1-bch. **.69**

SUPER SELECT, LONG

Green Cucumbers 3 for **1.00**

PLUMP & SHINY LE ROUGE

Red Peppers 1-lb. **1.99**

28 SIZE

Florida Avocados each **.99**

U.S. #1

Red Bliss Potatoes 3 lbs. **1.00**

YELLOW & Bicolor

Jersey Fresh Corn 5 for **.99**

JERSEY FRESH

Kirby Cucumbers 1-lb. **.79**

JERSEY FRESH

Fresh Scallions 3 bchs. **1.00**

U.S. #1 LARGE

Spanish Onions 1-lb. **.49**

The Deli Place

WHY PAY MORE™

Armour Hot Dogs

.89

1-lb. pkg.

WHY PAY MORE™

Wilson Sliced Bacon 1-lb. pkg. **1.19**

ShopRite KOSHER

Beef Franks 12-oz. pkg. **1.29**

ShopRite TURKEY OR

Chicken Franks 1-lb. pkg. **.79**

Fresh Fish Market

U.S. GRADE 'A' NEW ENGLAND

Fresh Fillet of Hake*

2.99

lb.

CUT FROM U.S. GRADE 'A' NEW ENGLAND

Fresh Codfish Steak* 1-lb. **2.99**

U.S. GRADE 'A' FARM RAISED, FRESH FILLET OF

Southern Catfish* 1-lb. **4.99**

U.S. GRADE 'A' FRESH CLEAR SPRINGS, IDAHO

Fillet of Rainbow Trout* 1-lb. **3.99**

The Frozen Food Place

INDIV. QUICK FROZEN LEAF SPINACH OR CHOP BROCCOLI OR BROCCOLICUTS, SL. ZUCCHINI, CRINKLE CUT CARROTS, CUT OR FRENCH GREEN BEANS

ShopRite Vegetables

.99

20-oz. pkg.

ASSORTED VARIETIES

Sara Lee Layer Cakes 18-oz. box **1.24**

ASST. VAR. "SEAFOOD LOVERS"

Gorton's Entrees 5.25-oz. pkg. **1.49**

ASST. FLAVORS, ShopRite

All Natural Ice Cream 1/2-gal. cont. **1.99**

ShopRite Coupon

WITH THIS COUPON

ONE (1) 12-OZ. PKG. OF CHIPS DELUXE COOKIES OR

Keebler Pecan Sandies

1.49

Coupon good at any ShopRite Market. Limit one per family. Effective Sun., Aug. 7 thru Sat., Aug. 13, 1988.

SAVE .20

REG., DIET OR CAFFEINE FREE

Pepsi or Slice

.99

2-ltr. btl.

REGULAR OR DIET

White Rock Cola 6-pack 12-oz. cans **.99**

ASSORTED VARIETIES

Hawaiian Punch 1-qt., 14-oz. can **.69**

ASST. VARIETIES (1-PT. T.W. PKG.)

Wylers Fruit Slush 4-pack pkg. **1.49**

WHY PAY MORE™

Manischewitz Seltzer

4.99

1-pt., 12-oz. btl.

WELCH'S

Grape Jelly or Grape Jam 2-lb. jar **.99**

LIPTON BROCCOLI OR GARDEN

Coolside Salads 4.1-oz. envl. **.99**

ShopRite CHILI OR

Cocktail Sauce 12-oz. jar **.59**

General Merchandise

WIDE RULED

1-Subject Notebook

2.89

70-ct.

FUNK & WAGNALLS (WITH FREE PROJECT BOOK)

Encyclopedia of Science vol. #2 each **2.99**

ShopRite

Filler Paper 300-ct. pkg. **.99**

10 COUNT BLUE OR BLACK

Bic Round Stic pack **.99**

ShopRite Pharmacy Coupon

(NOW, NO AGE RESTRICTIONS)

WITH THIS COUPON

2.00 OFF

TOWARD THE PURCHASE OF ANY

New or Transferred Prescription

*With Physician's Approval and Transferred from other than a ShopRite Pharmacy. One coupon per prescription. If prescription is 2.00 or less, there will be no charge. Good at any ShopRite Pharmacy or Pharmacy Department. Void where prohibited by law. P.A.A.D. Program (in New Jersey) and other government or private plans not included. No other discounts apply. Not valid for third party co-pay. Some ShopRite Pharmacies operating in Pennsylvania trade under the name of Regal Drugs (3600 N. 5th Highway, Reading, Pa.; 1742 Sierko Blvd., Berthelton, Pa.; & Lehigh & 20th St., Allentown, Pa.). Please check your local ShopRite Pharmacy or Pharmacy Dept. for hours of operation, for they may vary from store to store.

THIS COUPON IS EFFECTIVE SUN. 8/7 THRU SAT. 8/13/88 IN ANY ShopRite SUPERMARKET WITH A SHOPRITE PHARMACY OR PHARMACY DEPARTMENT.

SAVE 2.00